



Village of Faith

Village of Lemont

418 Main Street • Lemont, Illinois 60439

Mayor

Brian K. Reaves

Village Clerk

Charlene M. Smollen

Trustees

Debby Blatzer
Paul Chialdikas
Clifford Miklos
Rick Sniegowski
Ronald Stapleton
Jeanette Virgilio

Administrator

Benjamin P. Wehmeier

Administration

phone (630) 257-1590
fax (630) 243-0958

Building Department

phone (630) 257-1580
fax (630) 257-1598

Planning & Economic Development

phone (630) 257-1595
fax (630) 243-0958

Engineering Department

phone (630) 243-2705
fax (630) 257-1598

Finance Department

phone (630) 257-1550
fax (630) 257-1598

Police Department

14600 127th Street
phone (630) 257-2229
fax (630) 257-5087

Public Works

16680 New Avenue
phone (630) 257-2532
fax (630) 257-3068

www.lemont.il.us

VILLAGE BOARD MEETING

JUNE 10, 2013 - 7:00 P.M.
VILLAGE HALL – 418 MAIN ST.

AGENDA

- I. PLEDGE OF ALLEGIANCE**
- II. ROLL CALL**
- III. CONSENT AGENDA (RC)**
 - A. APPROVAL OF MINUTES**
 - 1. MAY 13, 2013 VILLAGE BOARD MEETING MINUTES**
 - B. APPROVAL OF DISBURSEMENTS**
- IV. MAYOR'S REPORT**
 - A. PROCLAMATION VILLAGE HALL 140TH YEAR OF INCORPORATION (VV)**
 - B. AUDIENCE PARTICIPATION**
- V. CLERK'S REPORT**
 - A. CORRESPONDENCE**
 - B. ORDINANCES**
 - 1. ORDINANCE ESTABLISHING PREVAILING RATE OF WAGES FOR PUBLIC WORKS CONSTRUCTION PROJECTS FOR THE VILLAGE OF LEMONT, COOK, WILL AND DUPAGE COUNTIES, IL (ADMINISTRATION)(REAVES)(WEHMEIER/SCHAFFER)**
 - 2. ORDINANCE AMENDING SECTION 1.16.010 (GENERAL PENALTY) OF THE LEMONT MUNICIPAL CODE (ADMIN./PD)(REAVES/MIKLOS)(WEHMEIER/SCHAFFER/SHAUGHNESSY)**
- C. RESOLUTIONS**
 - 1. RESOLUTION AUTHORIZING AWARD OF CONTRACT SMITH FARMS SUBDIVISION STREET LIGHTING MODIFICATIONS (PUBLIC WORKS)(BLATZER)(PUKULA)**
 - 2. RESOLUTION AUTHORIZING AWARD OF CONTRACT DIVISION STREET WATER MAIN LOOP TO CUSTER STREET (PUBLIC WORKS)(BLATZER)(PUKULA)**

- 3. RESOLUTION ACCEPTING A PLAT OF EASEMENT FOR WATER MAIN PURPOSES (25 EAST CUSTER STREET)
(PUBLIC WORKS)(BLATZER)(PUKULA)**
- 4. RESOLUTION AUTHORIZING THE VILLAGE ADMINISTRATOR TO EXECUTE A PURCHASE AGREEMENT FOR TEN STARCOM 21 INOPERABILITY PORTABLE RADIOS
(ADMIN./PD)(REAVES/MIKLOS)(WEHMEIER/SCHAFFER/SHAUGHNESSY)**
- 5. RESOLUTION APPROVING A RELEASE OF CLAIMS WITH THE ILLINOIS DEPARTMENT OF TRANSPORTATION
(ADMINISTRATION)(REAVES)(WEHMEIER/SCHAFFER)**

VI. VILLAGE ADMINISTRATOR REPORT

VII. BOARD REPORTS

VIII. STAFF REPORTS

IX. UNFINISHED BUSINESS

X. NEW BUSINESS

XI. MOTION FOR EXECUTIVE SESSION (RC)

XII. ACTION ON CLOSED SESSION ITEMS

- 1. RESOLUTION APPROVING A SETTLEMENT AGREEMENT FOR THE 2005 AND 2006 TAX OBJECTIONS (RC)**

XIII. MOTION TO ADJOURN (RC)

MINUTES
VILLAGE BOARD MEETING
May 13, 2013

The regular meeting of the Lemont Village Board was held on Monday, May 13, 2013, at 7:00 p.m., Mayor Brian Reaves presiding.

I. PLEDGE OF ALLEGIANCE

II. ROLL CALL

Roll call: Chialdikas, Miklos, Sniegowski, Stapleton, Virgilio, Blatzer; present.

III. CONSENT AGENDA

Motion by Chialdikas, seconded by Blatzer, to approve the following items on the consent agenda by omnibus vote:

A. Approval of Minutes

1. April 22, 2013 Village Board Meeting Minutes

B. Approval of 2013-2014 Village Board Meeting Calendar.

C. Approval of Disbursements

Roll call: Chialdikas, Miklos, Sniegowski, Stapleton, Virgilio, Blatzer. 6 ayes. Motion Passed.

IV. MAYOR'S REPORT

- A.** Oath of Office – Mayor Reaves, Clerk Smollen, Trustee Chialdikas, Miklos and Virgilio.
- B.** Public Hearing – Gateway TIF Amendment (VV)
Motion to open Public Hearing made by Stapleton, motion to close Public Hearing made by Blatzer. VV 6 ayes. Motion Passed. Sniegowski motion to close Public Hearing at 7:11 p.m., seconded by Blatzer. VV 6 ayes. Motion Passed.
- C.** Proclamation Declaring May 19-25 Public Works Week (VV). Motion by Blatzer, seconded by Miklos to approve said proclamation. VV 6 ayes. Motion Passed.
- D.** Proclamation Declaring May 12-18 National Police Officers' Week (VV). Motion by Stapleton, seconded by Sniegowski to approve said proclamation. VV 6 ayes. Motion Passed.
- E.** Proclamation Recognizing Charity Jones (VV). Motion by Blatzer, seconded by Stapleton to approve said proclamation. VV 6 ayes. Motion Passed.
- F.** Motion to Approve 2013 Commission Renewals (VV). Motion to approve by Chialdikas, seconded by Blatzer to approve said 2013 Commission Renewals. VV 6 ayes. Motion Passed.
- G.** Audience Participation

V. CLERK'S REPORT

- A.** Presented the 2013-2014 Fiscal Year Village Board Meeting calendar.
- B.** Attended the Springfield Lobby Day on May 1st along with the Mayor and Trustees Chialdikas and Stapleton and Village Administrator.
- C.** Attended the SW Municipal Clerks Association meeting on May 2nd hosted by the Willow Springs Clerk. Election of officers for the coming year was held.
- D.** Received notice from the IEPA of a public comment period ending June 9th concerning a construction permit for a heat and power unit at Argonne.
- E.** Received notice of a status hearing concerning the annual formula rate update for ComEd at 160

F. Ordinances

1. **Ordinance O-23-13** Amending Title 17 of the Lemont, Illinois Municipal Code (UDO Amendments). Motion by Blatzer, seconded by Miklos, to adopt said ordinance. Roll call: Chialdikas, Miklos, Sniegowski, Stapleton, Virgilio, Blatzer; 6 ayes. Motion passed.

G. Resolutions

1. **Resolution R-19-13** Approving a Final Plat of Resubdivision for Property at 14204 Hawthorne Drive in Cook County, IL (JJB Group Family Resubdivision). Motion by Sniegowski, seconded by Miklos, to adopt said resolution. Roll call: Chialdikas, Miklos, Sniegowski, Stapleton, Virgilio, Blatzer; 6 ayes. Motion passed.
2. **Resolution R-20-13** Approving Cost Change Request with Municipal Well & Pump. Motion by Chialdikas, seconded by Blatzer, to adopt said resolution. Roll call: Chialdikas, Miklos, Sniegowski, Stapleton, Virgilio, Blatzer; 6 ayes. Motion passed.
3. **Resolution R-21-13** Approving 2012 MFT Supplement. Motion by Blatzer, seconded by Miklos, to adopt said resolution. Roll call: Chialdikas, Miklos, Sniegowski, Stapleton, Virgilio, Blatzer; 6 ayes. Motion passed.
4. **Resolution R-22-13** Authorizing Award of Contract for the 2013 MFT Resurfacing Program. Motion by Blatzer, seconded by Chialdikas, to adopt said resolution. Roll call: Chialdikas, Miklos, Sniegowski (Abstained), Stapleton, Virgilio, Blatzer; 5 ayes. Motion passed.
5. **Resolution R-23-13** Authorizing Award of Contract 2013 Sanitary Sewer Cleaning & Televising. Motion by Blatzer, seconded by Miklos, to adopt said resolution. Roll call: Chialdikas, Miklos, Sniegowski, Stapleton, Virgilio, Blatzer; 6 ayes. Motion passed.

VI. VILLAGE ATTORNEY REPORT

VII. VILLAGE ADMINISTRATOR REPORT

VIII. BOARD REPORTS

IX. STAFF REPORTS

Community Development – Brew House project has been proceeding.

X. UNFINISHED BUSINESS

XI. NEW BUSINESS

XII. EXECUTIVE SESSION

Motion by Blatzer, seconded by Chialdikas, to move into Executive Session(s) for the purpose of discussing Threatened Litigation & Personnel.

XIII. ACTION ON CLOSED SESSION ITEMS

There being no further business, a motion was made by Blatzer, seconded by Stapleton, to adjourn the meeting at 8:47 p.m. Voice vote: 6 ayes. Motion passed.

Lemont, IL
Warrant list

Bank Account: Clearing - Accounts Payable

Batch Date: 05/27/2013

Type	Date	Number	Source	Payee Name	EFT Bank/Account	Transaction Amount
Bank Account: Clearing - Accounts Payable						
Check	05/27/2013	6134	Accounts Payable	A-Creations, Inc.		265.00
	Invoice		Date	Description		Amount
		16038	03/26/2013	t-shirts for p.d. open house event		265.00
Check	05/27/2013	6135	Accounts Payable	Airgas USA, LLC		16.61
	Invoice		Date	Description		Amount
		9909720681	04/30/2013	wedling gas tank rental		16.61
Check	05/27/2013	6136	Accounts Payable	Ali Tuckers Artistic Entertaining		300.00
	Invoice		Date	Description		Amount
		51313	05/13/2013	Open House sweet table		300.00
Check	05/27/2013	6137	Accounts Payable	Amalgamated Bank of Chicago		757,697.50
	Invoice		Date	Description		Amount
		13-6-1 2355	05/15/2013	Series 2004 #2355 int		15,030.00
		13-7-1 4775	05/15/2013	Series 2012B int		93,610.00
		13-6-1 4427	05/15/2013	Series 2010A #4427 int		176,131.25
		13-7-1 2239	05/15/2013	Series 2004 #2239 int		16,371.25
		13-6-1 3373	05/15/2013	Series 2009 #3373 int		33,812.50
		13-6-1 3109	05/15/2013	Series 2008 #3109 int		34,795.00
		13-6-1 3079	05/15/2013	Series 2007A #3079 int		143,780.00
		13-6-1 2914	05/15/2013	Series 2007 #2914 int		50,712.50
		13-6-1 2438	05/15/2013	Series 2005 #2438 int		26,025.00
		13-6-1 2387	05/15/2013	Series 2005 #2387 int		22,678.75
		13-6-1 2386	05/15/2013	Series 2005 #2386 int		11,200.00
		13-6-1 4131	05/15/2013	Series 2010 #4131 int		34,111.25
		13-7-1 4774	05/15/2013	Series 2012A #4774 int		59,937.50
		13-6-1 4984	05/15/2013	Series 2012C #4984 int		39,502.50
Check	05/27/2013	6138	Accounts Payable	Ameren Energy Marketing Company		14,914.35
	Invoice		Date	Description		Amount
		9085313041	05/07/2013	GMCVLG1001 - Apr 2013 electric service		14,914.35
Check	05/27/2013	6139	Accounts Payable	Antique Week		274.23
	Invoice		Date	Description		Amount
		2013	04/03/2013	advertising subscription		274.23
Check	05/27/2013	6140	Accounts Payable	Archon Construction Co Inc		6,860.19
	Invoice		Date	Description		Amount

Lemont, IL
Warrant list

Bank Account: Clearing - Accounts Payable

Batch Date: 05/27/2013

Type	Date	Number	Source	Payee Name	EFT Bank/Account	Transaction Amount
		11-36-13		04/24/2013	State & Warner water leak investigation & repair	6,860.19
Check	05/27/2013	6141	Accounts Payable	Arrow Construction Supply Co.		2,110.00
		Invoice		Date	Description	Amount
		805		05/13/2013	concrete saw	2,110.00
Check	05/27/2013	6142	Accounts Payable	Arthur Peterson, Inc.		120.69
		Invoice		Date	Description	Amount
		13-04-30		04/30/2013	Apr '13 hardware purchases	120.69
Check	05/27/2013	6143	Accounts Payable	AT&T Capital Services, Inc.		114.74
		Invoice		Date	Description	Amount
		2869602		05/02/2013	001-5284700-001 - p.w. iPads lease payment	114.74
Check	05/27/2013	6144	Accounts Payable	AT&T Illinois		704.95
		Invoice		Date	Description	Amount
		63024304480513		05/13/2013	630 243-0448 146 1 chestnut crossing l/s	53.77
		63024304590513		05/13/2013	630 243-0459 681 3 oak tree l/s	61.40
		63024373750513		05/13/2013	630 243-7375 749 4 art & culture commission	90.02
		63024317390513		05/13/2013	630 243-1739 155 8 well #6	126.01
		63024312300513		05/13/2013	630 243-1230 805 2 eagle ridge l/s	52.98
		63024314680513		05/13/2013	630 243-1468 926 9 parking garage	118.11
		63024316090513		05/13/2013	630 243-1609 403 9 kohls-target l/s	51.92
		63025732380413		04/25/2013	630 257-3238 778 9 - metra station phone line	150.74
Check	05/27/2013	6145	Accounts Payable	AT&T Illinois		158.50
		Invoice		Date	Description	Amount
		13-05-02		05/02/2013	126379005 - metra station internet	158.50
Check	05/27/2013	6146	Accounts Payable	Bristol Hose & Fitting		3.02
		Invoice		Date	Description	Amount
		00321994		04/29/2013	parts	3.02
Check	05/27/2013	6147	Accounts Payable	Call One		1,202.24
		Invoice		Date	Description	Amount
		13-05-15		05/15/2013	1010-7801-0000 v.h., p.d., p.w. phones	1,202.24
Check	05/27/2013	6148	Accounts Payable	CCP Industries, Inc.		327.61
		Invoice		Date	Description	Amount
		IN01086003		05/10/2013	p.w. building maintenance supplies	327.61
Check	05/27/2013	6149	Accounts Payable	CDW Government, LLC		67.73

Lemont, IL
Warrant list

Bank Account: Clearing - Accounts Payable

Batch Date: 05/27/2013

Type	Date	Number	Source	Payee Name	EFT Bank/Account	Transaction Amount	
				Invoice	Date	Description	Amount
				CB11174	05/02/2013	network warranty	67.73
Check	05/27/2013	6150	Accounts Payable	Chicago Badge & Insignia Co.			266.36
				Invoice	Date	Description	Amount
				12250	05/13/2013	badges	266.36
Check	05/27/2013	6151	Accounts Payable	Chicago Parts Sound, LLC			207.28
				Invoice	Date	Description	Amount
				520684	05/15/2013	parts	207.28
Check	05/27/2013	6152	Accounts Payable	Cintas Document Management			66.94
				Invoice	Date	Description	Amount
				DD25194965	05/10/2013	v.h. shredding	66.94
Check	05/27/2013	6153	Accounts Payable	Circle Tractor			119.90
				Invoice	Date	Description	Amount
				01-98234	05/14/2013	maintenance supplies	119.90
Check	05/27/2013	6154	Accounts Payable	Comcast Cable			470.14
				Invoice	Date	Description	Amount
				13/05-9805	05/04/2013	8771 20 147 0039805 v.h. cable/internet	228.35
				13/05-2700	05/04/2013	8771 20 147 0042700 p.d. cable/internet	241.79
Check	05/27/2013	6155	Accounts Payable	ComEd			4,130.34
				Invoice	Date	Description	Amount
				13/05-3016	05/06/2013	9338003016 - street lights - houston 1N schultz	15.66
				13/05-7033	05/07/2013	2213017033 - street lights - bell rd, main st	112.14
				13/05-2063	05/07/2013	1443022063 - street lights - KA Steel path	26.00
				13/05-0229	05/15/2013	0171030229 - street lights - athen knoll	21.96
				13/05-2027	05/17/2013	6235062027 - street lights - rolling mdw dr	3,954.58
Check	05/27/2013	6156	Accounts Payable	Community Nurse Health Association			1,035.00
				Invoice	Date	Description	Amount
				051413	05/14/2013	Quarryman fee	1,035.00
Check	05/27/2013	6157	Accounts Payable	Constellation NewEnergy, Inc.			630.29
				Invoice	Date	Description	Amount
				0009919657	05/02/2013	1-KYU1OZ - street lights - w/s stephen st 1 N	19.84
				0009907364	05/02/2013	1-KYU1O2 - street lights - ed bossert dr	16.55
				0009919656	05/02/2013	1-KYU1PW - street lights - 164 e peiffer ave	142.41

Lemont, IL
Warrant list

Bank Account: Clearing - Accounts Payable

Batch Date: 05/27/2013

Type	Date	Number	Source	Payee Name	EFT Bank/Account	Transaction Amount
		0009978814		05/07/2013	1-KYU1M8 - street lights - 44 stevens st unit lts	57.55
		0009970698		05/07/2013	1-KYU1JH - street lights - 55 stephen st	99.77
		0009970734		05/07/2013	1-KYU1KE - street lights - 0 N new ave, 101 main st	261.64
		0009970675		05/07/2013	1-KYU1LB - street lights- 47 stevens st	32.53
Check	05/27/2013	6158	Accounts Payable	Courtney's Safety Lane Inc		35.00
		Invoice		Date	Description	Amount
		053828		05/10/2013	safety inspection	35.00
Check	05/27/2013	6159	Accounts Payable	Dustcatchers, Inc.		47.84
		Invoice		Date	Description	Amount
		61295		05/09/2013	v.h. carpet mat service	47.84
Check	05/27/2013	6160	Accounts Payable	Ehlers & Associates, Inc.		1,000.00
		Invoice		Date	Description	Amount
		346194		05/10/2013	TIF amendment cons	1,000.00
Check	05/27/2013	6161	Accounts Payable	Electronic Access Systems, Inc.		1,140.00
		Invoice		Date	Description	Amount
		3672		05/07/2013	gate repair	1,140.00
Check	05/27/2013	6162	Accounts Payable	Emergency Vehicle Technologies		79.90
		Invoice		Date	Description	Amount
		2473		05/02/2013	siren repair	79.90
Check	05/27/2013	6163	Accounts Payable	Factory Motor Parts Co.		208.93
		Invoice		Date	Description	Amount
		50-633918		05/08/2013	parts	208.93
Check	05/27/2013	6164	Accounts Payable	Fako & Associates		422.08
		Invoice		Date	Description	Amount
		748		05/15/2013	Quarryman marketing	350.68
		749		05/15/2013	Quarryman web hosting	71.40
Check	05/27/2013	6165	Accounts Payable	FedEx		76.33
		Invoice		Date	Description	Amount
		2-264-75466		05/08/2013	shipping	26.66
		2-272-26591		05/15/2013	3612-5837-1 - shipping	49.67
Check	05/27/2013	6166	Accounts Payable	First Communications		1,447.87
		Invoice		Date	Description	Amount

Lemont, IL
Warrant list

Bank Account: Clearing - Accounts Payable

Batch Date: 05/27/2013

Type	Date	Number	Source	Payee Name	EFT Bank/Account	Transaction Amount
		11932711		05/06/2013	1FC022002003109	1,447.87
Check	05/27/2013	6167	Accounts Payable	Frontier Construction, Inc.		16,038.46
		Invoice		Date	Description	Amount
		2151		05/14/2013	v.h. renovation	16,038.46
Check	05/27/2013	6168	Accounts Payable	Gooding Rubber Company		39.54
		Invoice		Date	Description	Amount
		12621454		05/09/2013	parts	39.54
Check	05/27/2013	6169	Accounts Payable	Guaranteed Technical Services And Consulting, Inc.		4,952.50
		Invoice		Date	Description	Amount
		2011056		05/20/2013	IT support	767.50
		2011040		05/15/2013	licensing/IT support	4,185.00
Check	05/27/2013	6170	Accounts Payable	Homer Industries, LLC		2,055.00
		Invoice		Date	Description	Amount
		S53468		05/07/2013	mulch	180.00
		S53548		05/08/2013	mulch	432.00
		S53601		05/08/2013	mulch	396.00
		S53717		05/09/2013	mulch	180.00
		S53781		05/10/2013	mulch	180.00
		S53884		05/13/2013	mulch	180.00
		S53997		05/14/2013	dumping fees	25.00
		S54162		05/15/2013	mulch	216.00
		S54203		05/16/2013	dumping	50.00
		S54243		05/16/2013	mulch	216.00
Check	05/27/2013	6171	Accounts Payable	Hoppy's Landscaping		2,350.00
		Invoice		Date	Description	Amount
		6494		12/14/2012	police facility prairie maintenance	2,350.00
Check	05/27/2013	6172	Accounts Payable	Illinois Police Accreditation Coalition		125.00
		Invoice		Date	Description	Amount
		2013		04/23/2013	membership dues	125.00
Check	05/27/2013	6173	Accounts Payable	Inkwell, Ltd.		168.28
		Invoice		Date	Description	Amount
		61329		05/10/2013	office supplies	168.28
Check	05/27/2013	6174	Accounts Payable	International Conf of Police Chaplains		125.00

Lemont, IL
Warrant list

Bank Account: Clearing - Accounts Payable

Batch Date: 05/27/2013

Type	Date	Number	Source	Payee Name	EFT Bank/Account	Transaction Amount	
				Invoice	Date	Description	Amount
				2013	05/01/2013	annual membership - T O'Neill	125.00
Check	05/27/2013	6175	Accounts Payable	IRMA			9,540.26
				Invoice	Date	Description	Amount
				13-04-30	04/30/2013	p.d. deductible	9,540.26
Check	05/27/2013	6176	Accounts Payable	JCM Uniforms			571.83
				Invoice	Date	Description	Amount
				679253	05/01/2013	uniforms - Zajac	185.10
				679252.1	05/01/2013	shirts - Kelly	40.95
				680166	05/07/2013	sewing - J Boyer	22.00
				680167	05/07/2013	pants, shirts - Tully	286.78
				68023.4	05/08/2013	equipment - j boyer, J.R.	37.00
Check	05/27/2013	6177	Accounts Payable	Knies , Heather			40.60
				Invoice	Date	Description	Amount
				13-05-20	05/20/2013	artwork commission	40.60
Check	05/27/2013	6178	Accounts Payable	Lemont Hardware, LLC			151.82
				Invoice	Date	Description	Amount
				13-04-30	05/14/2013	Apr '13 purchases	151.82
Check	05/27/2013	6179	Accounts Payable	Macke Water Systems, Inc.			159.80
				Invoice	Date	Description	Amount
				825248	05/15/2013	146998 - v.h. water cooler rental agreement	159.80
Check	05/27/2013	6180	Accounts Payable	McGinty Bros, Inc.			4,700.00
				Invoice	Date	Description	Amount
				130240	07/06/2012	police facility prairie maintenance	1,450.00
				131050	08/15/2012	police facility prairie maintenance	1,450.00
				133595	10/26/2012	police facility prairie maintenance	1,800.00
Check	05/27/2013	6181	Accounts Payable	Menards			137.41
				Invoice	Date	Description	Amount
				18089	05/08/2013	supplies	6.03
				18545	05/14/2013	maintenance supplies	71.40
				18598	05/15/2013	tools	59.98
Check	05/27/2013	6182	Accounts Payable	Municipal Well & Pump			18,440.00
				Invoice	Date	Description	Amount

Lemont, IL
Warrant list

Bank Account: Clearing - Accounts Payable

Batch Date: 05/27/2013

Type	Date	Number	Source	Payee Name	EFT Bank/Account	Transaction Amount
		9111		03/27/2013	well #6 repair	9,550.00
		9264		04/30/2013	well #6 repair	8,890.00
Check	05/27/2013	6183	Accounts Payable	Neopost USA Inc		212.00
		Invoice		Date	Description	Amount
		13949080		05/15/2013	ink cartridges	212.00
Check	05/27/2013	6184	Accounts Payable	New World Systems Corporation		6,965.19
		Invoice		Date	Description	Amount
		027974		05/16/2013	software training	5,520.00
		028026		05/17/2013	software training	1,445.19
Check	05/27/2013	6185	Accounts Payable	NiCor Gas		244.51
		Invoice		Date	Description	Amount
		13/05-0043 0		05/15/2013	69-22-85-0043 0 ruffled fthrs l/s	79.72
		13/05-1000 5		05/15/2013	84-38-99-1000 5 chestnut crossing l/s	30.00
		13/05-20008		05/15/2013	85-71-20-20008 keepataw trails l/s	60.18
		13/05-2000 8		05/14/2013	74-12-00-2000 8 harpers grove l/s	26.01
		13/05-4722 3		05/15/2013	91-25-56-4722 3 eagle ridge l/s	23.96
		13/05-2000 6		05/09/2013	69-98-10-2000 6 oak tree ln l/s	24.64
Check	05/27/2013	6186	Accounts Payable	Occupational Health Centers of the Southwest P.A.		100.00
		Invoice		Date	Description	Amount
		1007419996		05/03/2013	employee exams	100.00
Check	05/27/2013	6187	Accounts Payable	OfficeMax Incorporated		213.44
		Invoice		Date	Description	Amount
		523719		05/07/2013	office supplies	213.44
		673295		05/14/2013	calculator	39.99
		673257		05/21/2013	retd mdse	(39.99)
Check	05/27/2013	6188	Accounts Payable	Ozinga Ready Mix Concrete, Inc.		273.24
		Invoice		Date	Description	Amount
		317307		05/09/2013	concrete	273.24
Check	05/27/2013	6189	Accounts Payable	Patrick B Murphy Inc		1,050.00
		Invoice		Date	Description	Amount
		21282		05/10/2013	sewer televising	1,050.00
Check	05/27/2013	6190	Accounts Payable	Petty Cash-Police Department		166.57
		Invoice		Date	Description	Amount

Lemont, IL
Warrant list

Bank Account: Clearing - Accounts Payable

Batch Date: 05/27/2013

Type	Date	Number	Source	Payee Name	EFT Bank/Account	Transaction Amount
	13-04-30			reimburse petty cash		166.57
Check	05/27/2013	6191	Accounts Payable	Pitney Bowes		636.00
	Invoice		Date	Description		Amount
	4026308-MY13		05/13/2013	postage meter rental		636.00
Check	05/27/2013	6192	Accounts Payable	Poplawski , Margaret		26.56
	Invoice		Date	Description		Amount
	13-05-20		05/15/2013	artwork commission, expense reimbursement		26.56
Check	05/27/2013	6193	Accounts Payable	Portable John Inc		196.00
	Invoice		Date	Description		Amount
	A-185439		05/17/2013	quarry toilets - 5/14-6/10		196.00
Check	05/27/2013	6194	Accounts Payable	Porter Lee Corp		459.00
	Invoice		Date	Description		Amount
	13006		05/10/2013	bar code labels		459.00
Check	05/27/2013	6195	Accounts Payable	Purchase Power		2,019.99
	Invoice		Date	Description		Amount
	13-05-20		05/15/2013	8000-9000-0107-1731 postage meter refill		1,968.01
	13-05-20 (g)		05/20/2013	GMAT postage		51.98
Check	05/27/2013	6196	Accounts Payable	Quill Corporation		336.65
	Invoice		Date	Description		Amount
	2312766		04/30/2013	C482401 - office supplies		126.93
	2550087		05/09/2013	monitor risers		70.98
	2451178		05/06/2013	office supplies		9.69
	2451921		05/06/2013	office supplies		31.82
	2477426		05/07/2013	office supplies		31.94
	2560481		05/09/2013	office supplies		65.29
Check	05/27/2013	6197	Accounts Payable	Rainbow Printing		327.90
	Invoice		Date	Description		Amount
	409733		05/07/2013	letterhead		155.95
	409754		05/16/2013	envelopes		171.95
Check	05/27/2013	6198	Accounts Payable	RCM Data Corporation		228.98
	Invoice		Date	Description		Amount
	IN43562		05/15/2013	toner cartridge		228.98
Check	05/27/2013	6199	Accounts Payable	Rink's Gun & Sport, Inc.		549.50

Lemont, IL
Warrant list

Bank Account: Clearing - Accounts Payable

Batch Date: 05/27/2013

Type	Date	Number	Source	Payee Name	EFT Bank/Account	Transaction Amount	
				Invoice	Date	Description	Amount
				85857	05/10/2013	ammo	549.50
Check	05/27/2013	6200	Accounts Payable	Rod Baker Ford			66.98
				Invoice	Date	Description	Amount
				120328	05/07/2013	parts	66.98
Check	05/27/2013	6201	Accounts Payable	Rydin Decal			3,302.11
				Invoice	Date	Description	Amount
				283323	05/14/2013	2013-2015 vehicle stickers	3,302.11
Check	05/27/2013	6202	Accounts Payable	Shaw Media			1,246.08
				Invoice	Date	Description	Amount
				790472	04/05/2013	Reporter back page	320.00
				795391	04/19/2013	Reporter back page	320.00
				790874	04/05/2013	2013 street resurfacing notice	295.12
				793323	04/12/2013	sewer cleaning notice	310.96
Check	05/27/2013	6203	Accounts Payable	Smollen , Charlene			304.40
				Invoice	Date	Description	Amount
				13-05-17	05/17/2013	reimbursement - MCI training	304.40
Check	05/27/2013	6204	Accounts Payable	Southwest Central Dispatch			24,811.70
				Invoice	Date	Description	Amount
				13-05-20	05/20/2013	10-1201-513 - Jun '13 assessment	24,811.70
Check	05/27/2013	6205	Accounts Payable	Stapleton , Ronald			533.92
				Invoice	Date	Description	Amount
				13-05-16	05/16/2013	reimbursement - WCGL	533.92
Check	05/27/2013	6206	Accounts Payable	Sweetwater Deli			404.95
				Invoice	Date	Description	Amount
				13-05-13	05/13/2013	Open House food	404.95
Check	05/27/2013	6207	Accounts Payable	Tameling Industries Inc			168.00
				Invoice	Date	Description	Amount
				0085991-IN	05/16/2013	black dirt	168.00
Check	05/27/2013	6208	Accounts Payable	Tee Time Lawn Care Inc.			105.00
				Invoice	Date	Description	Amount
				242025	05/03/2013	p.d. lawn maintenance	105.00

Lemont, IL
Warrant list

Bank Account: Clearing - Accounts Payable

Batch Date: 05/27/2013

Type	Date	Number	Source	Payee Name	EFT Bank/Account	Transaction Amount
Check	05/27/2013	6209	Accounts Payable	Terminal Supply Co.		236.43
	Invoice		Date	Description		Amount
		30110-00	05/10/2013	supplies		236.43
Check	05/27/2013	6210	Accounts Payable	The Emblem Authority		246.00
	Invoice		Date	Description		Amount
		13691	04/23/2013	K-9 shoulder patches		246.00
Check	05/27/2013	6211	Accounts Payable	The UPS Store		75.66
	Invoice		Date	Description		Amount
		13-04-30	04/30/2013	p.d. shipping		75.66
Check	05/27/2013	6212	Accounts Payable	TigerDirect, Inc.		982.85
	Invoice		Date	Description		Amount
		J39828810102	05/04/2013	scanners		982.85
Check	05/27/2013	6213	Accounts Payable	Toshiba Business Solutions		120.00
	Invoice		Date	Description		Amount
		10025815	05/08/2013	v.h. copier maintenance contracts		120.00
Check	05/27/2013	6214	Accounts Payable	Toshiba Financial Services		834.03
	Invoice		Date	Description		Amount
		58838996	05/12/2013	90136024087 - p.d. copier leases		834.03
Check	05/27/2013	6215	Accounts Payable	Toshiba Financial Services		291.20
	Invoice		Date	Description		Amount
		228309977	05/13/2013	968667 - p.d. 3500C copier lease		291.20
Check	05/27/2013	6216	Accounts Payable	Tressler, LLP		13,603.00
	Invoice		Date	Description		Amount
		324313, 314, 315	05/14/2013	Apr '13 services		13,603.00
Check	05/27/2013	6217	Accounts Payable	Unifirst Corporation		47.17
	Invoice		Date	Description		Amount
		062 0037623	05/06/2013	shop towel service		47.17
Check	05/27/2013	6218	Accounts Payable	Verizon Wireless		111.33
	Invoice		Date	Description		Amount
		9704302437	05/03/2013	685282853-00001		111.33
Check	05/27/2013	6219	Accounts Payable	VFW Post 5819		340.00

Lemont, IL Warrant list

Bank Account: Clearing - Accounts Payable

Batch Date: 05/27/2013

Type	Date	Number	Source	Payee Name	EFT Bank/Account	Transaction Amount	
				Invoice	Date	Description	Amount
				13-05-21	05/21/2013	Post 22 Golf Outing	340.00
Check	05/27/2013	6220	Accounts Payable	Vick , Randy			26.76
				Invoice	Date	Description	Amount
				13-05-20	05/20/2013	expense reimbursement	26.76
Check	05/27/2013	6221	Accounts Payable	Voorhees Associates, LLC			2,500.00
				Invoice	Date	Description	Amount
				3-5-013-0054	05/01/2013	HR study	2,500.00
Check	05/27/2013	6222	Accounts Payable	Warehouse Direct Office Products			485.06
				Invoice	Date	Description	Amount
				1931235-0	05/01/2013	janitorial supplies	173.40
				1932964-0	05/02/2013	office supplies	72.60
				1935921-0	05/06/2013	office supplies	239.06
Check	05/27/2013	6223	Accounts Payable	Waste Management			488.05
				Invoice	Date	Description	Amount
				3313649-2007-3	05/01/2013	Apr 2013 leaf pile	488.05
Check	05/27/2013	6224	Accounts Payable	Water Resources Inc.			4,110.00
				Invoice	Date	Description	Amount
				27874	05/08/2013	water meters	4,110.00
Check	05/27/2013	6225	Accounts Payable	Wentworth Tire Service, Inc.			1,258.33
				Invoice	Date	Description	Amount
				423472	05/07/2013	tires	1,258.33
Check	05/27/2013	6226	Accounts Payable	Zee Medical Inc.			178.83
				Invoice	Date	Description	Amount
				0100784893	05/08/2013	first aid supplies	104.73
				0100784984	05/21/2013	first aid cabinet refill	74.10
Check	05/27/2013	6227	Accounts Payable	Graika , Thomas			175.00
				Invoice	Date	Description	Amount
				13-03-26	03/26/2013	refund overpayment of water bill	175.00
Clearing Accounts Payable Totals:				Transactions:	94		\$927,175.43
	Checks:	94	\$927,175.43				

Proclamation

Mayor
Brian K. Reaves

Village Clerk
Charlene Smollen



Trustees
Debby Blatzer
Paul Chialdikas
Clifford Miklos
Rick Sniegowski
Ronald Stapleton
Jeanette Virgilio

WHEREAS, on June 9, 1873, two hundred forty-three residents, representing one hundred percent of those voting from the area known as Lemont, cast their ballots to incorporate as a village under the laws of the State of Illinois;

WHEREAS, on that day the Village of Lemont was born, and has continued to grow and prosper for the past 140 years; and

WHEREAS, Joel A. Wells was chosen to serve Lemont as its first Mayor; George B. Plant as the first Village Clerk; Stephen Keough, Nicholas New, Dr. William B. Pierce and Daniel B. Murphy as the first Board of Trustees; and

WHEREAS, on June 10, 2013, the Village of Lemont commemorates the 140 years of history, events and technology advances that have molded the Village of Lemont into a nurturing yet progressive community.

NOW, THEREFORE, I, BRIAN K. REAVES, Mayor of Lemont, on behalf of the Village Board of Trustees, hereby extend greetings and congratulations to the citizens of Lemont on the occasion of the 140th Anniversary of the incorporation of the Village of Lemont; and hereby call upon all citizens to join in celebration of our historic heritage on this 10th day of June, 2013.

Dated at Lemont this 10th day of June, 2013.

BRIAN K REAVES, Mayor

Attest:

CHARLENE SMOLLEN, Village Clerk

**Village Board
Agenda Memorandum**

Item #

to: Mayor & Village Board

from: Ben Wehmeier, Village Administrator
George Schafer, Assistant Village Administrator
Jeff Stein, Village Attorney

Subject: Prevailing Wage Ordinance

date: June 5, 2013

BACKGROUND/HISTORY

The State of Illinois enacted the Prevailing Wage Act (820 ILCS 130.001, *et seq.* which requires the Village to investigate and ascertain the prevailing wages as define in the Act for work in done in performing construction of public works on behalf of the Village. On an annual basis in June the Village utilized rates as determined by the Department of Labor for the State of Illinois for Cook, Will and DuPage Counties.

Attached is an Ordinance adopting the prevailing wage for this current year as required by law.

RECOMMENDATION

Staff Recommends Approving Said Ordinance

ATTACHMENTS (IF APPLICABLE)

An Ordinance Establishing Prevailing Wages for Public Works Construction for the Village of Lemont

**VILLAGE OF LEMONT
ORDINANCE NO. _____**

**AN ORDINANCE ESTABLISHING PREVAILING RATE OF WAGES
FOR PUBLIC WORKS CONSTRUCTION PROJECTS
FOR THE VILLAGE OF LEMONT
COOK, WILL AND DUPAGE COUNTIES, IL**

**ADOPTED BY THE
PRESIDENT AND THE BOARD OF TRUSTEES
OF THE VILLAGE OF LEMONT
THIS ___ DAY OF _____, 2013**

**Published in pamphlet form by
Authority of the President and
Board of Trustees of the Village of
Lemont, Counties of Cook, Will and
DuPage, Illinois, this ___ day of _____, 2013.**

ORDINANCE NO. _____

**AN ORDINANCE ESTABLISHING PREVAILING RATE OF WAGES
FOR PUBLIC WORKS CONSTRUCTION PROJECTS
FOR THE VILLAGE OF LEMONT
COOK, WILL AND DUPAGE COUNTIES, IL**

WHEREAS, the State of Illinois has enacted the Prevailing Wage Act, as amended (820 ILCS 130.001, *et seq.*) (hereinafter “Act”); and

WHEREAS, the aforesaid Act requires that the Village of Lemont investigate and ascertain the prevailing rate of wages as defined in said Act for laborers, mechanics and other workers in the locality of said Village employed in performing construction of public works, for said Village.

NOW, THEREFORE, BE IT ORDAINED BY THE PRESIDENT AND BOARD OF TRUSTEES OF THE VILLAGE OF LEMONT:

Section 1. To the extent and as required by the Prevailing Wage Act, as amended, (820 ILCS 130.001, *et seq.*) the general prevailing rate of wages in this locality for laborers, mechanics and other workers engaged in construction of public works coming under the jurisdiction of the Village is hereby ascertained to be the same as the prevailing rate of wages for construction work in the Cook, Will and DuPage County areas as determined by the Department of Labor of the State of Illinois as of June of the current year, a copy of that determination is being attached hereto and incorporated herein by reference. The definition of any terms appearing in this Ordinance which are also used in aforesaid Act shall be the same as in said Act.

Section 2. Nothing herein contained shall be construed to apply said general prevailing rate of wages as herein ascertained to any work or employment except public works construction of the Village to the extent required by the aforesaid Act.

Section 3. The Village Clerk shall publicly post or keep available for inspection by any interested party in the main office of this Village this determination of such prevailing rate of wage.

Section 4. The Village Clerk shall mail a copy of this determination to any employer, and to any association of employers and to any person or association of employees who have filed their names and addresses, requesting copies of any determination stating the particular rates and the particular class of workers whose wages will be affected by such rates.

Section 5. The Village Clerk shall promptly file a certified copy of this Ordinance with both the Secretary of State Index Division and the Department of Labor of the State of Illinois.

Section 6. The Village Clerk shall cause to be published in a newspaper of general circulation within the area a copy of this Ordinance, and such publication shall constitute notice that determination is effective and that this is the determination of this body.

Section 7. This Ordinance shall be in full force and effect from and after its passage, approval and publication in pamphlet form as required by law.

PASSED AND APPROVED BY THE PRESIDENT AND BOARD OF TRUSTEES OF THE VILLAGE OF LEMONT, COUNTIES OF COOK, WILL, AND DUPAGE, ILLINOIS, on this ____ day of _____, 2013.

PRESIDENT AND VILLAGE BOARD MEMBERS:

	AYES:	NAYS:	ABSENT:	ABSTAIN
Debby Blatzer	_____	_____	_____	_____
Paul Chialdikas	_____	_____	_____	_____
Clifford Miklos	_____	_____	_____	_____
Ron Stapleton	_____	_____	_____	_____
Rick Sniegowski	_____	_____	_____	_____
Jeanette Virgilio	_____	_____	_____	_____

BRIAN K. REAVES
President

ATTEST:

CHARLENE M. SMOLLEN
Village Clerk

GROUP EXHIBIT A

**ILLINOIS DEPARTMENT OF LABOR
DETERMINATION OF PREVAILING WAGES AND BENEFITS
APPLICABLE TO PUBLIC WORKS PROJECTS IN COOK, WILL AND DUPAGE
COUNTIES, ILLINOIS**

JUNE, 2013

Cook County Prevailing Wage for June 2013

(See explanation of column headings at bottom of wages)

Trade Name	RG	TYP	C	Base	FRMAN	M-F>8	OSA	OSH	H/W	Pensn	Vac	Trng	
=====	==	===	=	=====	=====	=====	===	===	=====	=====	=====	=====	
ASBESTOS ABT-GEN		ALL		36.200	36.700	1.5	1.5	2.0	12.78	9.020	0.000	0.500	
ASBESTOS ABT-MEC		BLD		34.160	36.660	1.5	1.5	2.0	10.82	10.66	0.000	0.720	
BOILERMAKER		BLD		43.450	47.360	2.0	2.0	2.0	6.970	14.66	0.000	0.350	
BRICK MASON		BLD		40.680	44.750	1.5	1.5	2.0	9.550	12.00	0.000	0.970	
CARPENTER		ALL		42.520	44.520	1.5	1.5	2.0	13.29	12.75	0.000	0.630	
CEMENT MASON		ALL		42.350	44.350	2.0	1.5	2.0	11.21	11.40	0.000	0.320	
CERAMIC TILE FNSHER		BLD		34.440	0.000	2.0	1.5	2.0	9.700	6.930	0.000	0.610	
COMM. ELECT.		BLD		37.500	40.150	1.5	1.5	2.0	8.420	9.980	1.100	0.700	
ELECTRIC PWR EQMT OP		ALL		43.350	48.350	1.5	1.5	2.0	10.38	13.50	0.000	0.430	
ELECTRIC PWR GRNDMAN		ALL		33.810	48.350	1.5	1.5	2.0	8.090	10.53	0.000	0.330	
ELECTRIC PWR LINEMAN		ALL		43.350	48.350	1.5	1.5	2.0	10.38	13.50	0.000	0.430	
ELECTRICIAN		ALL		42.000	44.800	1.5	1.5	2.0	12.83	13.07	0.000	0.750	
ELEVATOR CONSTRUCTOR		BLD		49.080	55.215	2.0	2.0	2.0	11.88	12.71	3.930	0.600	
FENCE ERECTOR		ALL		34.840	36.840	1.5	1.5	2.0	12.86	10.67	0.000	0.300	
GLAZIER		BLD		39.500	41.000	1.5	2.0	2.0	11.99	14.30	0.000	0.840	
HT/FROST INSULATOR		BLD		45.550	48.050	1.5	1.5	2.0	10.82	11.86	0.000	0.720	
IRON WORKER		ALL		40.750	42.750	2.0	2.0	2.0	13.20	19.09	0.000	0.350	
LABORER		ALL		37.000	37.750	1.5	1.5	2.0	13.38	9.520	0.000	0.500	
LATHER		ALL		42.520	44.520	1.5	1.5	2.0	13.29	12.75	0.000	0.630	
MACHINIST		BLD		43.550	46.050	1.5	1.5	2.0	6.130	8.950	1.850	0.000	
MARBLE FINISHERS		ALL		29.700	0.000	1.5	1.5	2.0	9.550	11.75	0.000	0.620	
MARBLE MASON		BLD		39.880	43.870	1.5	1.5	2.0	9.550	11.75	0.000	0.730	
MATERIAL TESTER I		ALL		27.000	0.000	1.5	1.5	2.0	13.38	9.520	0.000	0.500	
MATERIALS TESTER II		ALL		32.000	0.000	1.5	1.5	2.0	13.38	9.520	0.000	0.500	
MILLWRIGHT		ALL		42.520	44.520	1.5	1.5	2.0	13.29	12.75	0.000	0.630	
OPERATING ENGINEER		BLD	1	46.100	50.100	2.0	2.0	2.0	16.60	11.05	1.900	1.250	
OPERATING ENGINEER		BLD	2	44.800	50.100	2.0	2.0	2.0	16.60	11.05	1.900	1.250	
OPERATING ENGINEER		BLD	3	42.250	50.100	2.0	2.0	2.0	16.60	11.05	1.900	1.250	
OPERATING ENGINEER		BLD	4	40.500	50.100	2.0	2.0	2.0	16.60	11.05	1.900	1.250	
OPERATING ENGINEER		BLD	5	49.850	50.100	2.0	2.0	2.0	16.60	11.05	1.900	1.250	
OPERATING ENGINEER		BLD	6	47.100	50.100	2.0	2.0	2.0	16.60	11.05	1.900	1.250	
OPERATING ENGINEER		BLD	7	49.100	50.100	2.0	2.0	2.0	16.60	11.05	1.900	1.250	
OPERATING ENGINEER		FLT	1	51.300	51.300	1.5	1.5	2.0	14.40	9.550	1.900	1.250	
OPERATING ENGINEER		FLT	2	49.800	51.300	1.5	1.5	2.0	14.40	9.550	1.900	1.250	
OPERATING ENGINEER		FLT	3	44.350	51.300	1.5	1.5	2.0	14.40	9.550	1.900	1.250	
OPERATING ENGINEER		FLT	4	36.850	51.300	1.5	1.5	2.0	14.40	9.550	1.900	1.250	
OPERATING ENGINEER		FLT	5	52.800	51.300	1.5	1.5	2.0	14.40	9.550	1.900	1.250	
OPERATING ENGINEER		HWY	1	44.300	48.300	1.5	1.5	2.0	16.60	11.05	1.900	1.250	
OPERATING ENGINEER		HWY	2	43.750	48.300	1.5	1.5	2.0	16.60	11.05	1.900	1.250	
OPERATING ENGINEER		HWY	3	41.700	48.300	1.5	1.5	2.0	16.60	11.05	1.900	1.250	
OPERATING ENGINEER		HWY	4	40.300	48.300	1.5	1.5	2.0	16.60	11.05	1.900	1.250	
OPERATING ENGINEER		HWY	5	39.100	48.300	1.5	1.5	2.0	16.60	11.05	1.900	1.250	
OPERATING ENGINEER		HWY	6	47.300	48.300	1.5	1.5	2.0	16.60	11.05	1.900	1.250	
OPERATING ENGINEER		HWY	7	45.300	48.300	1.5	1.5	2.0	16.60	11.05	1.900	1.250	
ORNAMNTL IRON WORKER		ALL		42.900	45.400	2.0	2.0	2.0	13.11	16.40	0.000	0.600	
PAINTER		ALL		40.000	44.750	1.5	1.5	1.5	9.750	11.10	0.000	0.770	
PAINTER SIGNS		BLD		33.920	38.090	1.5	1.5	1.5	2.600	2.710	0.000	0.000	
PILEDRIVER		ALL		42.520	44.520	1.5	1.5	2.0	13.29	12.75	0.000	0.630	
PIPEFITTER		BLD		45.050	48.050	1.5	1.5	2.0	8.460	14.85	0.000	1.780	
PLASTERER		BLD		40.250	42.670	1.5	1.5	2.0	10.85	10.94	0.000	0.550	
PLUMBER		BLD		45.000	47.000	1.5	1.5	2.0	12.53	10.06	0.000	0.880	
ROOFER		BLD		38.350	41.350	1.5	1.5	2.0	8.280	8.770	0.000	0.430	
SHEETMETAL WORKER		BLD		40.810	44.070	1.5	1.5	2.0	10.13	17.79	0.000	0.630	
SIGN HANGER		BLD		30.210	30.710	1.5	1.5	2.0	4.850	3.030	0.000	0.000	
SPRINKLER FITTER		BLD		49.200	51.200	1.5	1.5	2.0	10.25	8.350	0.000	0.450	
STEEL ERECTOR		ALL		40.750	42.750	2.0	2.0	2.0	13.20	19.09	0.000	0.350	
STONE MASON		BLD		40.680	44.750	1.5	1.5	2.0	9.550	12.00	0.000	0.970	
TERRAZO FINISHER		BLD		35.510	0.000	1.5	1.5	2.0	9.700	9.320	0.000	0.400	
TERRAZO MASON		BLD		39.370	42.370	1.5	1.5	2.0	9.700	10.66	0.000	0.550	
TILE MASON		BLD		41.430	45.430	2.0	1.5	2.0	9.700	8.640	0.000	0.710	
TRAFFIC SAFETY WRKR		HWY		28.250	29.850	1.5	1.5	2.0	4.896	4.175	0.000	0.000	
TRUCK DRIVER		E	ALL	1	33.850	34.500	1.5	1.5	2.0	8.150	8.500	0.000	0.150
TRUCK DRIVER		E	ALL	2	34.100	34.500	1.5	1.5	2.0	8.150	8.500	0.000	0.150
TRUCK DRIVER		E	ALL	3	34.300	34.500	1.5	1.5	2.0	8.150	8.500	0.000	0.150
TRUCK DRIVER		E	ALL	4	34.500	34.500	1.5	1.5	2.0	8.150	8.500	0.000	0.150
TRUCK DRIVER		W	ALL	1	32.550	33.100	1.5	1.5	2.0	6.500	4.350	0.000	0.000

TRUCK DRIVER	W	ALL 2	32.700	33.100	1.5	1.5	2.0	6.500	4.350	0.000	0.000
TRUCK DRIVER	W	ALL 3	32.900	33.100	1.5	1.5	2.0	6.500	4.350	0.000	0.000
TRUCK DRIVER	W	ALL 4	33.100	33.100	1.5	1.5	2.0	6.500	4.350	0.000	0.000
TUCKPOINTER		BLD	40.950	41.950	1.5	1.5	2.0	8.180	10.82	0.000	0.940

Legend: RG (Region)
 TYP (Trade Type - All,Highway,Building,Floating,Oil & Chip,Rivers)
 C (Class)
 Base (Base Wage Rate)
 FRMAN (Foreman Rate)
 M-F>8 (OT required for any hour greater than 8 worked each day, Mon through Fri.
 OSA (Overtime (OT) is required for every hour worked on Saturday)
 OSH (Overtime is required for every hour worked on Sunday and Holidays)
 H/W (Health & Welfare Insurance)
 Pnsn (Pension)
 Vac (Vacation)
 Trng (Training)

Explanations

COOK COUNTY

The following list is considered as those days for which holiday rates of wages for work performed apply: New Years Day, Memorial Day, Fourth of July, Labor Day, Thanksgiving Day, Christmas Day and Veterans Day in some classifications/counties. Generally, any of these holidays which fall on a Sunday is celebrated on the following Monday. This then makes work performed on that Monday payable at the appropriate overtime rate for holiday pay. Common practice in a given local may alter certain days of celebration. If in doubt, please check with IDOL.

TRUCK DRIVERS (WEST) - That part of the county West of Barrington Road.

EXPLANATION OF CLASSES

ASBESTOS - GENERAL - removal of asbestos material/mold and hazardous materials from any place in a building, including mechanical systems where those mechanical systems are to be removed. This includes the removal of asbestos materials/mold and hazardous materials from ductwork or pipes in a building when the building is to be demolished at the time or at some close future date.

ASBESTOS - MECHANICAL - removal of asbestos material from mechanical systems, such as pipes, ducts, and boilers, where the mechanical systems are to remain.

CERAMIC TILE FINISHER

The grouting, cleaning, and polishing of all classes of tile, whether for interior or exterior purposes, all burned, glazed or unglazed products; all composition materials, granite tiles, warning detectable tiles, cement tiles, epoxy composite materials, pavers, glass, mosaics, fiberglass, and all substitute materials, for tile made in tile-like units; all mixtures in tile like form of cement, metals, and other materials that are for and intended for use as a finished floor surface, stair treads, promenade roofs, walks, walls, ceilings, swimming pools, and all other places where tile is to form a finished interior or exterior. The mixing of all setting mortars including but not limited to thin-set mortars, epoxies, wall mud, and any other sand and cement mixtures or adhesives when used in the preparation, installation, repair, or maintenance of tile and/or similar materials. The handling and unloading of all sand, cement, lime, tile, fixtures, equipment, adhesives, or any other materials to be used in the preparation, installation, repair, or maintenance of tile and/or similar materials. Ceramic Tile Finishers shall fill all joints and voids regardless of method on all tile work, particularly and especially after installation of said tile work. Application of any and all protective coverings to all types of tile installations including, but not be limited to, all soap compounds, paper products, tapes, and all polyethylene coverings, plywood, masonite, cardboard, and any new type of products that may be used to protect tile installations, Blastrac equipment, and all floor scarifying equipment used in preparing floors to receive tile. The clean up and removal of all waste and materials. All demolition of existing tile floors and walls to be re-tiled.

COMMUNICATIONS ELECTRICIAN

Installation, operation, inspection, maintenance, repair and service of radio, television, recording, voice sound vision production and reproduction, telephone and telephone interconnect, facsimile, data apparatus, coaxial, fibre optic and wireless equipment, appliances and systems used for the transmission and reception of signals of any nature, business, domestic, commercial, education, entertainment, and residential purposes, including but not limited to, communication and

telephone, electronic and sound equipment, fibre optic and data communication systems, and the performance of any task directly related to such installation or service whether at new or existing sites, such tasks to include the placing of wire and cable and electrical power conduit or other raceway work within the equipment room and pulling wire and/or cable through conduit and the installation of any incidental conduit, such that the employees covered hereby can complete any job in full.

MARBLE FINISHER

Loading and unloading trucks, distribution of all materials (all stone, sand, etc.), stocking of floors with material, performing all rigging for heavy work, the handling of all material that may be needed for the installation of such materials, building of scaffolding, polishing if needed, patching, waxing of material if damaged, pointing up, caulking, grouting and cleaning of marble, holding water on diamond or Carborundum blade or saw for setters cutting, use of tub saw or any other saw needed for preparation of material, drilling of holes for wires that anchor material set by setters, mixing up of molding plaster for installation of material, mixing up thin set for the installation of material, mixing up of sand to cement for the installation of material and such other work as may be required in helping a Marble Setter in the handling of all material in the erection or installation of interior marble, slate, travertine, art marble, serpentine, alberene stone, blue stone, granite and other stones (meaning as to stone any foreign or domestic materials as are specified and used in building interiors and exteriors and customarily known as stone in the trade), carrara, sanionyx, vitrolite and similar opaque glass and the laying of all marble tile, terrazzo tile, slate tile and precast tile, steps, risers treads, base, or any other materials that may be used as substitutes for any of the aforementioned materials and which are used on interior and exterior which are installed in a similar manner.

MATERIAL TESTER I: Hand coring and drilling for testing of materials; field inspection of uncured concrete and asphalt.

MATERIAL TESTER II: Field inspection of welds, structural steel, fireproofing, masonry, soil, facade, reinforcing steel, formwork, cured concrete, and concrete and asphalt batch plants; adjusting proportions of bituminous mixtures.

OPERATING ENGINEER - BUILDING

Class 1. Asphalt Plant; Asphalt Spreader; Autograde; Backhoes with Caisson Attachment; Batch Plant; Benoto (requires Two Engineers); Boiler and Throttle Valve; Caisson Rigs; Central Redi-Mix Plant; Combination Back Hoe Front End-loader Machine; Compressor and Throttle Valve; Concrete Breaker (Truck Mounted); Concrete Conveyor; Concrete Conveyor (Truck Mounted); Concrete Paver Over 27E cu. ft; Concrete Paver 27E cu. ft. and Under; Concrete Placer; Concrete Placing Boom; Concrete Pump (Truck Mounted); Concrete Tower; Cranes, All; Cranes, Hammerhead; Cranes, (GCI and similar Type); Creter Crane; Spider Crane; Crusher, Stone, etc.; Derricks, All; Derricks, Traveling; Formless Curb and Gutter Machine; Grader, Elevating; Grouting Machines; Heavy Duty Self-Propelled Transporter or Prime Mover; Highlift Shovels or Front Endloader 2-1/4 yd. and over; Hoists, Elevators, outside type rack and pinion and similar machines; Hoists, One, Two and Three Drum; Hoists, Two Tugger One Floor; Hydraulic Backhoes; Hydraulic Boom Trucks; Hydro Vac (and similar equipment); Locomotives, All; Motor Patrol; Lubrication Technician; Manipulators; Pile Drivers and Skid Rig; Post Hole Digger; Pre-Stress Machine; Pump Cretes Dual Ram; Pump Cretes: Squeeze Cretes-Screw Type Pumps; Gypsum Bulker and Pump; Raised and Blind Hole Drill; Roto Mill Grinder; Scoops - Tractor Drawn; Slip-Form Paver; Straddle Buggies; Operation of Tie Back Machine; Tournapull; Tractor with Boom and Side Boom; Trenching Machines.

Class 2. Boilers; Broom, All Power Propelled; Bulldozers; Concrete Mixer (Two Bag and Over); Conveyor, Portable; Forklift Trucks; Highlift Shovels or Front Endloaders under 2-1/4 yd.; Hoists, Automatic; Hoists, Inside Elevators; Hoists, Sewer Dragging Machine; Hoists, Tugger Single Drum; Laser Screed; Rock Drill (Self-Propelled); Rock Drill (Truck Mounted); Rollers, All; Steam Generators; Tractors, All; Tractor Drawn Vibratory Roller; Winch Trucks with "A" Frame.

Class 3. Air Compressor; Combination Small Equipment Operator; Generators; Heaters, Mechanical; Hoists, Inside Elevators (remodeling or renovation work); Hydraulic Power Units (Pile Driving, Extracting, and Drilling); Pumps, over 3" (1 to 3 not to exceed a total of 300 ft.); Low Boys; Pumps, Well Points; Welding Machines (2 through 5); Winches, 4 Small Electric Drill Winches.

Class 4. Bobcats and/or other Skid Steer Loaders; Oilers; and Brick Forklift.

Class 5. Assistant Craft Foreman.

Class 6. Gradall.

Class 7. Mechanics; Welders.

OPERATING ENGINEERS - HIGHWAY CONSTRUCTION

Class 1. Asphalt Plant; Asphalt Heater and Planer Combination; Asphalt Heater Scarfire; Asphalt Spreader; Autograder/GOMACO or other similar type machines: ABG Paver; Backhoes with Caisson Attachment; Ballast Regulator; Belt Loader; Caisson Rigs; Car Dumper; Central Redi-Mix Plant; Combination Backhoe Front Endloader Machine, (1 cu. yd. Backhoe Bucket or over or with attachments); Concrete Breaker (Truck Mounted); Concrete Conveyor; Concrete Paver over 27E cu. ft.; Concrete Placer; Concrete Tube Float; Cranes, all attachments; Cranes, Tower Cranes of all types: Creter Crane: Spider Crane; Crusher, Stone, etc.; Derricks, All; Derrick Boats; Derricks, Traveling; Dredges; Elevators, Outside type Rack & Pinion and Similar Machines; Formless Curb and Gutter Machine; Grader, Elevating; Grader, Motor Grader, Motor Patrol, Auto Patrol, Form Grader, Pull Grader, Subgrader; Guard Rail Post Driver Truck Mounted; Hoists, One, Two and Three Drum; Heavy Duty Self-Propelled Transporter or Prime Mover; Hydraulic Backhoes; Backhoes with shear attachments up to 40' of boom reach; Lubrication Technician; Manipulators; Mucking Machine; Pile Drivers and Skid Rig; Pre-Stress Machine; Pump Cretes Dual Ram; Rock Drill - Crawler or Skid Rig; Rock Drill - Truck Mounted; Rock/Track Tamper; Roto Mill Grinder; Slip-Form Paver; Snow Melters; Soil Test Drill Rig (Truck Mounted); Straddle Buggies; Hydraulic Telescoping Form (Tunnel); Operation of Tieback Machine; Tractor Drawn Belt Loader; Tractor Drawn Belt Loader (with attached pusher - two engineers); Tractor with Boom; Tractaire with Attachments; Traffic Barrier Transfer Machine; Trenching; Truck Mounted Concrete Pump with Boom; Raised or Blind Hole Drills (Tunnel Shaft); Underground Boring and/or Mining Machines 5 ft. in diameter and over tunnel, etc; Underground Boring and/or Mining Machines under 5 ft. in diameter; Wheel Excavator; Widener (APSCO).

Class 2. Batch Plant; Bituminous Mixer; Boiler and Throttle Valve; Bulldozers; Car Loader Trailing Conveyors; Combination Backhoe Front Endloader Machine (Less than 1 cu. yd. Backhoe Bucket or over or with attachments); Compressor and Throttle Valve; Compressor, Common Receiver (3); Concrete Breaker or Hydro Hammer; Concrete Grinding Machine; Concrete Mixer or Paver 7S Series to and including 27 cu. ft.; Concrete Spreader; Concrete Curing Machine, Burlap Machine, Belting Machine and Sealing Machine; Concrete Wheel Saw; Conveyor Muck Cars (Haglund or Similar Type); Drills, All; Finishing Machine - Concrete; Highlift Shovels or Front Endloader; Hoist - Sewer Dragging Machine; Hydraulic Boom Trucks (All Attachments); Hydro-Blaster; Hydro Excavating (excluding hose work); Laser Screed; All Locomotives, Dinky; Off-Road Hauling Units (including articulating) Non Self-Loading Ejection Dump; Pump Cretes: Squeeze Cretes - Screw Type Pumps, Gypsum Bulker and Pump; Roller, Asphalt; Rotary Snow Plows; Rototiller, Seaman, etc., self-propelled; Self-Propelled Compactor; Spreader - Chip - Stone, etc.; Scraper - Single/Twin Engine/Push and Pull; Scraper - Prime Mover in Tandem (Regardless of Size); Tractors pulling attachments, Sheeps Foot, Disc, Compactor, etc.; Tug Boats.

Class 3. Boilers; Brooms, All Power Propelled; Cement Supply Tender; Compressor, Common Receiver (2); Concrete Mixer (Two Bag and Over); Conveyor, Portable; Farm-Type Tractors Used for Mowing, Seeding, etc.; Forklift Trucks; Grouting Machine; Hoists, Automatic; Hoists, All Elevators; Hoists, Tugger Single Drum; Jeep Diggers; Low Boys; Pipe Jacking Machines; Post-Hole Digger; Power Saw, Concrete Power Driven; Pug Mills; Rollers, other than Asphalt; Seed and Straw Blower; Steam Generators; Stump Machine; Winch Trucks with "A" Frame; Work Boats; Tamper-Form-Motor Driven.

Class 4. Air Compressor; Combination - Small Equipment Operator; Directional Boring Machine; Generators; Heaters, Mechanical; Hydraulic Power Unit (Pile Driving, Extracting, or Drilling); Light Plants, All (1 through 5); Pumps, over 3" (1 to 3 not to exceed a total of 300 ft.); Pumps, Well Points; Vacuum Trucks (excluding hose work); Welding Machines (2 through 5); Winches, 4 Small Electric Drill Winches.

Class 5. SkidSteer Loader (all); Brick Forklifts; Oilers.

Class 6. Field Mechanics and Field Welders

Class 7. Dowell Machine with Air Compressor; Gradall and machines of like nature.

OPERATING ENGINEER - FLOATING

Class 1. Craft Foreman; Master Mechanic; Diver/Wet Tender; Engineer; Engineer (Hydraulic Dredge).

Class 2. Crane/Backhoe Operator; Boat Operator with towing

endorsement; Mechanic/Welder; Assistant Engineer (Hydraulic Dredge); Leverman (Hydraulic Dredge); Diver Tender.

Class 3. Deck Equipment Operator, Machineryman, Maintenance of Crane (over 50 ton capacity) or Backhoe (115,000 lbs. or more); Tug/Launch Operator; Loader/Dozer and like equipment on Barge, Breakwater Wall, Slip/Dock, or Scow, Deck Machinery, etc.

Class 4. Deck Equipment Operator, Machineryman/Fireman (4 Equipment Units or More); Off Road Trucks; Deck Hand, Tug Engineer, Crane Maintenance (50 Ton Capacity and Under) or Backhoe Weighing (115,000 pounds or less); Assistant Tug Operator.

Class 5. Friction or Lattice Boom Cranes.

TERRAZZO FINISHER

The handling of sand, cement, marble chips, and all other materials that may be used by the Mosaic Terrazzo Mechanic, and the mixing, grinding, grouting, cleaning and sealing of all Marble, Mosaic, and Terrazzo work, floors, base, stairs, and wainscoting by hand or machine, and in addition, assisting and aiding Marble, Masonic, and Terrazzo Mechanics.

TRAFFIC SAFETY

Work associated with barricades, horses and drums used to reduce lane usage on highway work, the installation and removal of temporary lane markings, and the installation and removal of temporary road signs.

TRUCK DRIVER - BUILDING, HEAVY AND HIGHWAY CONSTRUCTION - EAST & WEST

Class 1. Two or three Axle Trucks. A-frame Truck when used for transportation purposes; Air Compressors and Welding Machines, including those pulled by cars, pick-up trucks and tractors; Ambulances; Batch Gate Lockers; Batch Hopperman; Car and Truck Washers; Carry-alls; Fork Lifts and Hoisters; Helpers; Mechanics Helpers and Greasers; Oil Distributors 2-man operation; Pavement Breakers; Pole Trailer, up to 40 feet; Power Mower Tractors; Self-propelled Chip Spreader; Skipman; Slurry Trucks, 2-man operation; Slurry Truck Conveyor Operation, 2 or 3 man; Teamsters; Unskilled Dumpman; and Truck Drivers hauling warning lights, barricades, and portable toilets on the job site.

Class 2. Four axle trucks; Dump Crets and Adgetors under 7 yards; Dumpsters, Track Trucks, Euclids, Hug Bottom Dump Turnapulls or Turnatrailers when pulling other than self-loading equipment or similar equipment under 16 cubic yards; Mixer Trucks under 7 yards; Ready-mix Plant Hopper Operator, and Winch Trucks, 2 Axles.

Class 3. Five axle trucks; Dump Crets and Adgetors 7 yards and over; Dumpsters, Track Trucks, Euclids, Hug Bottom Dump Turnatrailers or turnapulls when pulling other than self-loading equipment or similar equipment over 16 cubic yards; Explosives and/or Fission Material Trucks; Mixer Trucks 7 yards or over; Mobile Cranes while in transit; Oil Distributors, 1-man operation; Pole Trailer, over 40 feet; Pole and Expandable Trailers hauling material over 50 feet long; Slurry trucks, 1-man operation; Winch trucks, 3 axles or more; Mechanic--Truck Welder and Truck Painter.

Class 4. Six axle trucks; Dual-purpose vehicles, such as mounted crane trucks with hoist and accessories; Foreman; Master Mechanic; Self-loading equipment like P.B. and trucks with scoops on the front.

Other Classifications of Work:

For definitions of classifications not otherwise set out, the Department generally has on file such definitions which are available. If a task to be performed is not subject to one of the classifications of pay set out, the Department will upon being contacted state which neighboring county has such a classification and provide such rate, such rate being deemed to exist by reference in this document. If no neighboring county rate applies to the task, the Department shall undertake a special determination, such special determination being then deemed to have existed under this determination. If a project requires these, or any classification not listed, please contact IDOL at 217-782-1710 for wage rates or clarifications.

LANDSCAPING

Landscaping work falls under the existing classifications for laborer, operating engineer and truck driver. The work performed by landscape plantsman and landscape laborer is covered by the existing classification of laborer. The work performed by landscape operators (regardless of equipment used or its size) is covered by the classifications of operating engineer. The work performed by

landscape truck drivers (regardless of size of truck driven) is covered by the classifications of truck driver.

Will County Prevailing Wage for June 2013

(See explanation of column headings at bottom of wages)

Trade Name	RG	TYP	C	Base	FRMAN	M-F>8	OSA	OSH	H/W	Pensn	Vac	Trng
=====	==	===	=	=====	=====	=====	===	===	=====	=====	=====	=====
ASBESTOS ABT-GEN	ALL			36.200	36.700	1.5	1.5	2.0	12.78	9.020	0.000	0.500
ASBESTOS ABT-MEC	BLD			34.160	36.660	1.5	1.5	2.0	10.82	10.66	0.000	0.720
BOILERMAKER	BLD			43.450	47.360	2.0	2.0	2.0	6.970	14.66	0.000	0.350
BRICK MASON	BLD			40.680	44.750	1.5	1.5	2.0	9.550	12.00	0.000	0.970
CARPENTER	ALL			42.520	46.770	2.0	2.0	2.0	11.50	16.82	0.000	0.630
CEMENT MASON	ALL			41.000	43.000	2.0	2.0	2.0	9.500	14.43	0.000	0.500
CERAMIC TILE FNSHER	BLD			34.440	0.000	2.0	1.5	2.0	9.700	6.930	0.000	0.610
COMMUNICATION TECH	BLD			32.200	33.700	1.5	1.5	2.0	12.32	10.80	0.000	0.320
ELECTRIC PWR EQMT OP	ALL			43.350	48.350	1.5	1.5	2.0	10.38	13.50	0.000	0.430
ELECTRIC PWR GRNDMAN	ALL			33.810	48.350	1.5	1.5	2.0	8.090	10.53	0.000	0.330
ELECTRIC PWR LINEMAN	ALL			43.350	48.350	1.5	1.5	2.0	10.38	13.50	0.000	0.430
ELECTRICIAN	BLD			39.500	43.060	1.5	1.5	2.0	13.17	15.11	0.000	1.200
ELEVATOR CONSTRUCTOR	BLD			49.080	55.215	2.0	2.0	2.0	11.88	12.71	3.930	0.600
GLAZIER	BLD			39.500	41.000	1.5	2.0	2.0	11.99	14.30	0.000	0.840
HT/FROST INSULATOR	BLD			45.550	48.050	1.5	1.5	2.0	10.82	11.86	0.000	0.720
IRON WORKER	ALL			40.250	41.250	2.0	2.0	2.0	9.390	20.41	0.000	0.700
LABORER	ALL			37.000	37.750	1.5	1.5	2.0	13.38	9.520	0.000	0.500
LATHER	ALL			42.520	46.770	2.0	2.0	2.0	11.50	16.82	0.000	0.630
MACHINIST	BLD			43.550	46.050	1.5	1.5	2.0	6.130	8.950	1.850	0.000
MARBLE FINISHERS	ALL			29.700	0.000	1.5	1.5	2.0	9.550	11.75	0.000	0.620
MARBLE MASON	BLD			39.880	43.870	1.5	1.5	2.0	9.550	11.75	0.000	0.730
MATERIAL TESTER I	ALL			27.000	0.000	1.5	1.5	2.0	13.38	9.520	0.000	0.500
MATERIALS TESTER II	ALL			32.000	0.000	1.5	1.5	2.0	13.38	9.520	0.000	0.500
MILLWRIGHT	ALL			42.520	46.770	2.0	2.0	2.0	11.50	16.82	0.000	0.630
OPERATING ENGINEER	BLD	1		46.100	50.100	2.0	2.0	2.0	16.60	11.05	1.900	1.250
OPERATING ENGINEER	BLD	2		44.800	50.100	2.0	2.0	2.0	16.60	11.05	1.900	1.250
OPERATING ENGINEER	BLD	3		42.250	50.100	2.0	2.0	2.0	16.60	11.05	1.900	1.250
OPERATING ENGINEER	BLD	4		40.500	50.100	2.0	2.0	2.0	16.60	11.05	1.900	1.250
OPERATING ENGINEER	BLD	5		49.850	50.100	2.0	2.0	2.0	16.60	11.05	1.900	1.250
OPERATING ENGINEER	BLD	6		47.100	50.100	2.0	2.0	2.0	16.60	11.05	1.900	1.250
OPERATING ENGINEER	BLD	7		49.100	50.100	2.0	2.0	2.0	16.60	11.05	1.900	1.250
OPERATING ENGINEER	FLT	1		51.300	51.300	1.5	1.5	2.0	14.40	9.550	1.900	1.250
OPERATING ENGINEER	FLT	2		49.800	51.300	1.5	1.5	2.0	14.40	9.550	1.900	1.250
OPERATING ENGINEER	FLT	3		44.350	51.300	1.5	1.5	2.0	14.40	9.550	1.900	1.250
OPERATING ENGINEER	FLT	4		36.850	51.300	1.5	1.5	2.0	14.40	9.550	1.900	1.250
OPERATING ENGINEER	FLT	5		52.800	51.300	1.5	1.5	2.0	14.40	9.550	1.900	1.250
OPERATING ENGINEER	HWY	1		44.300	48.300	1.5	1.5	2.0	16.60	11.05	1.900	1.250
OPERATING ENGINEER	HWY	2		43.750	48.300	1.5	1.5	2.0	16.60	11.05	1.900	1.250
OPERATING ENGINEER	HWY	3		41.700	48.300	1.5	1.5	2.0	16.60	11.05	1.900	1.250
OPERATING ENGINEER	HWY	4		40.300	48.300	1.5	1.5	2.0	16.60	11.05	1.900	1.250
OPERATING ENGINEER	HWY	5		39.100	48.300	1.5	1.5	2.0	16.60	11.05	1.900	1.250
OPERATING ENGINEER	HWY	6		47.300	48.300	1.5	1.5	2.0	16.60	11.05	1.900	1.250
OPERATING ENGINEER	HWY	7		45.300	48.300	1.5	1.5	2.0	16.60	11.05	1.900	1.250
PAINTER	ALL			40.000	44.750	1.5	1.5	1.5	9.750	11.10	0.000	0.770
PAINTER SIGNS	BLD			33.920	38.090	1.5	1.5	1.5	2.600	2.710	0.000	0.000
PILEDRIIVER	ALL			42.520	46.770	2.0	2.0	2.0	11.50	16.82	0.000	0.630
PIPEFITTER	BLD			45.050	48.050	1.5	1.5	2.0	8.460	14.85	0.000	1.780
PLASTERER	BLD			40.250	42.670	1.5	1.5	2.0	10.85	10.94	0.000	0.550
PLUMBER	BLD			45.000	47.000	1.5	1.5	2.0	12.53	10.06	0.000	0.880
ROOFER	BLD			38.350	41.350	1.5	1.5	2.0	8.280	8.770	0.000	0.430
SHEETMETAL WORKER	BLD			42.510	44.510	1.5	1.5	2.0	10.04	12.01	0.000	0.780
SPRINKLER FITTER	BLD			49.200	51.200	1.5	1.5	2.0	10.25	8.350	0.000	0.450
STONE MASON	BLD			40.680	44.750	1.5	1.5	2.0	9.550	12.00	0.000	0.970
TERRAZZO FINISHER	BLD			35.510	0.000	1.5	1.5	2.0	9.700	9.320	0.000	0.400
TERRAZZO MASON	BLD			39.370	42.370	1.5	1.5	2.0	9.700	10.66	0.000	0.550
TILE MASON	BLD			41.430	45.430	2.0	1.5	2.0	9.700	8.640	0.000	0.710
TRAFFIC SAFETY WRKR	HWY			28.250	29.850	1.5	1.5	2.0	4.896	4.175	0.000	0.000
TRUCK DRIVER	ALL	1		35.650	36.200	1.5	1.5	2.0	7.250	6.319	0.000	0.250
TRUCK DRIVER	ALL	2		35.800	36.200	1.5	1.5	2.0	7.250	6.319	0.000	0.250
TRUCK DRIVER	ALL	3		36.000	36.200	1.5	1.5	2.0	7.250	6.319	0.000	0.250
TRUCK DRIVER	ALL	4		36.200	36.200	1.5	1.5	2.0	7.250	6.319	0.000	0.250
TUCKPOINTER	BLD			40.950	41.950	1.5	1.5	2.0	8.180	10.82	0.000	0.940

Legend: RG (Region)
TYP (Trade Type - All,Highway,Building,Flloating,Oil & Chip,Rivers)
C (Class)
Base (Base Wage Rate)

FRMAN (Foreman Rate)
 M-P>8 (OT required for any hour greater than 8 worked each day, Mon through Fri.
 OSA (Overtime (OT) is required for every hour worked on Saturday)
 OSH (Overtime is required for every hour worked on Sunday and Holidays)
 H/W (Health & Welfare Insurance)
 Pensn (Pension)
 Vac (Vacation)
 Trng (Training)

Explanations

WILL COUNTY

The following list is considered as those days for which holiday rates of wages for work performed apply: New Years Day, Memorial Day, Fourth of July, Labor Day, Thanksgiving Day, Christmas Day and Veterans Day in some classifications/counties. Generally, any of these holidays which fall on a Sunday is celebrated on the following Monday. This then makes work performed on that Monday payable at the appropriate overtime rate for holiday pay. Common practice in a given local may alter certain days of celebration. If in doubt, please check with IDOL.

EXPLANATION OF CLASSES

ASBESTOS - GENERAL - removal of asbestos material/mold and hazardous materials from any place in a building, including mechanical systems where those mechanical systems are to be removed. This includes the removal of asbestos materials/mold and hazardous materials from ductwork or pipes in a building when the building is to be demolished at the time or at some close future date.

ASBESTOS - MECHANICAL - removal of asbestos material from mechanical systems, such as pipes, ducts, and boilers, where the mechanical systems are to remain.

CERAMIC TILE FINISHER

The grouting, cleaning, and polishing of all classes of tile, whether for interior or exterior purposes, all burned, glazed or unglazed products; all composition materials, granite tiles, warning detectable tiles, cement tiles, epoxy composite materials, pavers, glass, mosaics, fiberglass, and all substitute materials, for tile made in tile-like units; all mixtures in tile like form of cement, metals, and other materials that are for and intended for use as a finished floor surface, stair treads, promenade roofs, walks, walls, ceilings, swimming pools, and all other places where tile is to form a finished interior or exterior. The mixing of all setting mortars including but not limited to thin-set mortars, epoxies, wall mud, and any other sand and cement mixtures or adhesives when used in the preparation, installation, repair, or maintenance of tile and/or similar materials. The handling and unloading of all sand, cement, lime, tile, fixtures, equipment, adhesives, or any other materials to be used in the preparation, installation, repair, or maintenance of tile and/or similar materials. Ceramic Tile Finishers shall fill all joints and voids regardless of method on all tile work, particularly and especially after installation of said tile work. Application of any and all protective coverings to all types of tile installations including, but not be limited to, all soap compounds, paper products, tapes, and all polyethylene coverings, plywood, masonite, cardboard, and any new type of products that may be used to protect tile installations, Blastrac equipment, and all floor scarifying equipment used in preparing floors to receive tile. The clean up and removal of all waste and materials. All demolition of existing tile floors and walls to be re-tiled.

COMMUNICATIONS TECHNICIAN

Installation, operation, inspection, maintenance, repair and service of radio, television, recording, voice, sound and vision production and reproduction, telephone and telephone interconnect, facsimile, equipment and appliances used for domestic, commercial, educational and entertainment purposes, pulling of wire through conduit but not the installation of conduit.

MARBLE FINISHER

Loading and unloading trucks, distribution of all materials (all stone, sand, etc.), stocking of floors with material, performing all rigging for heavy work, the handling of all material that may be needed for the installation of such materials, building of scaffolding, polishing if needed, patching, waxing of material if damaged, pointing up, caulking, grouting and cleaning of marble, holding water on diamond or Carborundum blade or saw for setters cutting, use of tub saw or any other saw needed for preparation of

material, drilling of holes for wires that anchor material set by setters, mixing up of molding plaster for installation of material, mixing up thin set for the installation of material, mixing up of sand to cement for the installation of material and such other work as may be required in helping a Marble Setter in the handling of all material in the erection or installation of interior marble, slate, travertine, art marble, serpentine, alberene stone, blue stone, granite and other stones (meaning as to stone any foreign or domestic materials as are specified and used in building interiors and exteriors and customarily known as stone in the trade), carrara, sanionyx, vitrolite and similar opaque glass and the laying of all marble tile, terrazzo tile, slate tile and precast tile, steps, risers treads, base, or any other materials that may be used as substitutes for any of the aforementioned materials and which are used on interior and exterior which are installed in a similar manner.

MATERIAL TESTER I: Hand coring and drilling for testing of materials; field inspection of uncured concrete and asphalt.

MATERIAL TESTER II: Field inspection of welds, structural steel, fireproofing, masonry, soil, facade, reinforcing steel, formwork, cured concrete, and concrete and asphalt batch plants; adjusting proportions of bituminous mixtures.

OPERATING ENGINEER - BUILDING

Class 1. Asphalt Plant; Asphalt Spreader; Autograde; Backhoes with Caisson Attachment; Batch Plant; Benoto (requires Two Engineers); Boiler and Throttle Valve; Caisson Rigs; Central Redi-Mix Plant; Combination Back Hoe Front End-loader Machine; Compressor and Throttle Valve; Concrete Breaker (Truck Mounted); Concrete Conveyor; Concrete Conveyor (Truck Mounted); Concrete Paver Over 27E cu. ft.; Concrete Paver 27E cu. ft. and Under; Concrete Placer; Concrete Placing Boom; Concrete Pump (Truck Mounted); Concrete Tower; Cranes, All; Cranes, Hammerhead; Cranes, (GCI and similar Type); Creter Crane; Spider Crane; Crusher, Stone, etc.; Derricks, All; Derricks, Traveling; Formless Curb and Gutter Machine; Grader, Elevating; Grouting Machines; Heavy Duty Self-Propelled Transporter or Prime Mover; Highlift Shovels or Front Endloader 2-1/4 yd. and over; Hoists, Elevators, outside type rack and pinion and similar machines; Hoists, One, Two and Three Drum; Hoists, Two Tugger One Floor; Hydraulic Backhoes; Hydraulic Boom Trucks; Hydro Vac (and similar equipment); Locomotives, All; Motor Patrol; Lubrication Technician; Manipulators; Pile Drivers and Skid Rig; Post Hole Digger; Pre-Stress Machine; Pump Cretes Dual Ram; Pump Cretes: Squeeze Cretes-Screw Type Pumps; Gypsum Bulker and Pump; Raised and Blind Hole Drill; Roto Mill Grinder; Scoops - Tractor Drawn; Slip-Form Paver; Straddle Buggies; Operation of Tie Back Machine; Tournapull; Tractor with Boom and Side Boom; Trenching Machines.

Class 2. Boilers; Broom, All Power Propelled; Bulldozers; Concrete Mixer (Two Bag and Over); Conveyor, Portable; Forklift Trucks; Highlift Shovels or Front Endloaders under 2-1/4 yd.; Hoists, Automatic; Hoists, Inside Elevators; Hoists, Sewer Dragging Machine; Hoists, Tugger Single Drum; Laser Screed; Rock Drill (Self-Propelled); Rock Drill (Truck Mounted); Rollers, All; Steam Generators; Tractors, All; Tractor Drawn Vibratory Roller; Winch Trucks with "A" Frame.

Class 3. Air Compressor; Combination Small Equipment Operator; Generators; Heaters, Mechanical; Hoists, Inside Elevators (remodeling or renovation work); Hydraulic Power Units (Pile Driving, Extracting, and Drilling); Pumps, over 3" (1 to 3 not to exceed a total of 300 ft.); Low Boys; Pumps, Well Points; Welding Machines (2 through 5); Winches, 4 Small Electric Drill Winches.

Class 4. Bobcats and/or other Skid Steer Loaders; Oilers; and Brick Forklift.

Class 5. Assistant Craft Foreman.

Class 6. Gradall.

Class 7. Mechanics; Welders.

OPERATING ENGINEERS - HIGHWAY CONSTRUCTION

Class 1. Asphalt Plant; Asphalt Heater and Planer Combination; Asphalt Heater Scarfire; Asphalt Spreader; Autograder/GOMACO or other similar type machines: ABG Paver; Backhoes with Caisson Attachment; Ballast Regulator; Belt Loader; Caisson Rigs; Car Dumper; Central Redi-Mix Plant; Combination Backhoe Front Endloader Machine, (1 cu. yd. Backhoe Bucket or over or with attachments); Concrete Breaker (Truck Mounted); Concrete Conveyor; Concrete Paver over 27E cu. ft.; Concrete Placer; Concrete Tube Float; Cranes, all attachments; Cranes, Tower Cranes of all types: Creter Crane: Spider Crane; Crusher, Stone, etc.; Derricks, All; Derrick Boats; Derricks, Traveling; Dredges; Elevators, Outside type Rack & Pinion and Similar Machines; Formless

Curb and Gutter Machine; Grader, Elevating; Grader, Motor Grader, Motor Patrol, Auto Patrol, Form Grader, Pull Grader, Subgrader; Guard Rail Post Driver Truck Mounted; Hoists, One, Two and Three Drum; Heavy Duty Self-Propelled Transporter or Prime Mover; Hydraulic Backhoes; Backhoes with shear attachments up to 40' of boom reach; Lubrication Technician; Manipulators; Mucking Machine; Pile Drivers and Skid Rig; Pre-Stress Machine; Pump Cretes Dual Ram; Rock Drill - Crawler or Skid Rig; Rock Drill - Truck Mounted; Rock/Track Tamper; Roto Mill Grinder; Slip-Form Paver; Snow Melters; Soil Test Drill Rig (Truck Mounted); Straddle Buggies; Hydraulic Telescoping Form (Tunnel); Operation of Tieback Machine; Tractor Drawn Belt Loader; Tractor Drawn Belt Loader (with attached pusher - two engineers); Tractor with Boom; Tractaire with Attachments; Traffic Barrier Transfer Machine; Trenching; Truck Mounted Concrete Pump with Boom; Raised or Blind Hole Drills (Tunnel Shaft); Underground Boring and/or Mining Machines 5 ft. in diameter and over tunnel, etc; Underground Boring and/or Mining Machines under 5 ft. in diameter; Wheel Excavator; Widener (APSCO).

Class 2. Batch Plant; Bituminous Mixer; Boiler and Throttle Valve; Bulldozers; Car Loader Trailing Conveyors; Combination Backhoe Front Endloader Machine (Less than 1 cu. yd. Backhoe Bucket or over or with attachments); Compressor and Throttle Valve; Compressor, Common Receiver (3); Concrete Breaker or Hydro Hammer; Concrete Grinding Machine; Concrete Mixer or Paver 7S Series to and including 27 cu. ft.; Concrete Spreader; Concrete Curing Machine, Burlap Machine, Belting Machine and Sealing Machine; Concrete Wheel Saw; Conveyor Muck Cars (Haglund or Similar Type); Drills, All; Finishing Machine - Concrete; Highlift Shovels or Front Endloader; Hoist - Sewer Dragging Machine; Hydraulic Boom Trucks (All Attachments); Hydro-Blaster; Hydro Excavating (excluding hose work); Laser Screed; All Locomotives, Dinky; Off-Road Hauling Units (including articulating) Non Self-Loading Ejection Dump; Pump Cretes: Squeeze Cretes - Screw Type Pumps, Gypsum Bulker and Pump; Roller, Asphalt; Rotary Snow Plows; Rototiller, Seaman, etc., self-propelled; Self-Propelled Compactor; Spreader - Chip - Stone, etc.; Scraper - Single/Twin Engine/Push and Pull; Scraper - Prime Mover in Tandem (Regardless of Size); Tractors pulling attachments, Sheeps Foot, Disc, Compactor, etc.; Tug Boats.

Class 3. Boilers; Brooms, All Power Propelled; Cement Supply Tender; Compressor, Common Receiver (2); Concrete Mixer (Two Bag and Over); Conveyor, Portable; Farm-Type Tractors Used for Mowing, Seeding, etc.; Forklift Trucks; Grouting Machine; Hoists, Automatic; Hoists, All Elevators; Hoists, Tugger Single Drum; Jeep Diggers; Low Boys; Pipe Jacking Machines; Post-Hole Digger; Power Saw, Concrete Power Driven; Pug Mills; Rollers, other than Asphalt; Seed and Straw Blower; Steam Generators; Stump Machine; Winch Trucks with "A" Frame; Work Boats; Tamper-Form-Motor Driven.

Class 4. Air Compressor; Combination - Small Equipment Operator; Directional Boring Machine; Generators; Heaters, Mechanical; Hydraulic Power Unit (Pile Driving, Extracting, or Drilling); Light Plants, All (1 through 5); Pumps, over 3" (1 to 3 not to exceed a total of 300 ft.); Pumps, Well Points; Vacuum Trucks (excluding hose work); Welding Machines (2 through 5); Winches, 4 Small Electric Drill Winches.

Class 5. SkidSteer Loader (all); Brick Forklifts; Oilers.

Class 6. Field Mechanics and Field Welders

Class 7. Dowell Machine with Air Compressor; Gradall and machines of like nature.

OPERATING ENGINEER - FLOATING

Class 1. Craft Foreman; Master Mechanic; Diver/Wet Tender; Engineer; Engineer (Hydraulic Dredge).

Class 2. Crane/Backhoe Operator; Boat Operator with towing endorsement; Mechanic/Welder; Assistant Engineer (Hydraulic Dredge); Leverman (Hydraulic Dredge); Diver Tender.

Class 3. Deck Equipment Operator, Machineryman, Maintenance of Crane (over 50 ton capacity) or Backhoe (115,000 lbs. or more); Tug/Launch Operator; Loader/Dozer and like equipment on Barge, Breakwater Wall, Slip/Dock, or Scow, Deck Machinery, etc.

Class 4. Deck Equipment Operator, Machineryman/Fireman (4 Equipment Units or More); Off Road Trucks; Deck Hand, Tug Engineer, Crane Maintenance (50 Ton Capacity and Under) or Backhoe Weighing (115,000 pounds or less); Assistant Tug Operator.

Class 5. Friction or Lattice Boom Cranes.

TRAFFIC SAFETY - work associated with barricades, horses and drums used to reduce lane usage on highway work, the installation and removal of temporary lane markings, and the installation and removal of temporary road signs.

TRUCK DRIVER - BUILDING, HEAVY AND HIGHWAY CONSTRUCTION

Class 1. Two or three Axle Trucks. A-frame Truck when used for transportation purposes; Air Compressors and Welding Machines, including those pulled by cars, pick-up trucks and tractors; Ambulances; Batch Gate Lockers; Batch Hopperman; Car and Truck Washers; Carry-alls; Fork Lifts and Hoisters; Helpers; Mechanics Helpers and Greasers; Oil Distributors 2-man operation; Pavement Breakers; Pole Trailer, up to 40 feet; Power Mower Tractors; Self-propelled Chip Spreader; Skipman; Slurry Trucks, 2-man operation; Slurry Truck Conveyor Operation, 2 or 3 man; Teamsters; Unskilled Dumpman; and Truck Drivers hauling warning lights, barricades, and portable toilets on the job site.

Class 2. Four axle trucks; Dump Crets and Adgetors under 7 yards; Dumpsters, Track Trucks, Euclids, Hug Bottom Dump Turnapulls or Turnatrailers when pulling other than self-loading equipment or similar equipment under 16 cubic yards; Mixer Trucks under 7 yards; Ready-mix Plant Hopper Operator, and Winch Trucks, 2 Axles.

Class 3. Five axle trucks; Dump Crets and Adgetors 7 yards and over; Dumpsters, Track Trucks, Euclids, Hug Bottom Dump Turnatrailers or turnapulls when pulling other than self-loading equipment or similar equipment over 16 cubic yards; Explosives and/or Fission Material Trucks; Mixer Trucks 7 yards or over; Mobile Cranes while in transit; Oil Distributors, 1-man operation; Pole Trailer, over 40 feet; Pole and Expandable Trailers hauling material over 50 feet long; Slurry trucks, 1-man operation; Winch trucks, 3 axles or more; Mechanic--Truck Welder and Truck Painter.

Class 4. Six axle trucks; Dual-purpose vehicles, such as mounted crane trucks with hoist and accessories; Foreman; Master Mechanic; Self-loading equipment like P.B. and trucks with scoops on the front.

TERRAZZO FINISHER

The handling of sand, cement, marble chips, and all other materials that may be used by the Mosaic Terrazzo Mechanic, and the mixing, grinding, grouting, cleaning and sealing of all Marble, Mosaic, and Terrazzo work, floors, base, stairs, and wainscoting by hand or machine, and in addition, assisting and aiding Marble, Masonic, and Terrazzo Mechanics.

Other Classifications of Work:

For definitions of classifications not otherwise set out, the Department generally has on file such definitions which are available. If a task to be performed is not subject to one of the classifications of pay set out, the Department will upon being contacted state which neighboring county has such a classification and provide such rate, such rate being deemed to exist by reference in this document. If no neighboring county rate applies to the task, the Department shall undertake a special determination, such special determination being then deemed to have existed under this determination. If a project requires these, or any classification not listed, please contact IDOL at 217-782-1710 for wage rates or clarifications.

LANDSCAPING

Landscaping work falls under the existing classifications for laborer, operating engineer and truck driver. The work performed by landscape plantsman and landscape laborer is covered by the existing classification of laborer. The work performed by landscape operators (regardless of equipment used or its size) is covered by the classifications of operating engineer. The work performed by landscape truck drivers (regardless of size of truck driven) is covered by the classifications of truck driver.

Du Page County Prevailing Wage for June 2013

(See explanation of column headings at bottom of wages)

Trade Name	RG	TYP	C	Base	FRMAN	M-F>8	OSA	OSH	H/W	Pensn	Vac	Trng
=====	==	===	=	=====	=====	=====	===	===	=====	=====	=====	=====
ASBESTOS ABT-GEN		ALL		36.200	36.700	1.5	1.5	2.0	12.78	9.020	0.000	0.500
ASBESTOS ABT-MEC		BLD		34.160	36.660	1.5	1.5	2.0	10.82	10.66	0.000	0.720
BOILERMAKER		BLD		43.450	47.360	2.0	2.0	2.0	6.970	14.66	0.000	0.350
BRICK MASON		BLD		40.680	44.750	1.5	1.5	2.0	9.550	12.00	0.000	0.970
CARPENTER		ALL		42.520	44.520	1.5	1.5	2.0	13.29	12.75	0.000	0.630
CEMENT MASON		ALL		38.000	40.000	2.0	1.5	2.0	8.950	16.35	0.000	0.380
CERAMIC TILE FNSHER		BLD		34.440	0.000	2.0	1.5	2.0	9.700	6.930	0.000	0.610
COMMUNICATION TECH		BLD		32.650	34.750	1.5	1.5	2.0	9.250	14.46	0.400	0.610
ELECTRIC PWR EQMT OP		ALL		36.610	49.750	1.5	1.5	2.0	5.000	11.35	0.000	0.270
ELECTRIC PWR GRNDMAN		ALL		28.310	49.750	1.5	1.5	2.0	5.000	8.780	0.000	0.210
ELECTRIC PWR LINEMAN		ALL		43.830	49.750	1.5	1.5	2.0	5.000	13.58	0.000	0.330
ELECTRIC PWR TRK DRV		ALL		29.310	49.750	1.5	1.5	2.0	5.000	9.090	0.000	0.220
ELECTRICIAN		BLD		36.200	39.820	1.5	1.5	2.0	9.250	16.27	4.380	0.680
ELEVATOR CONSTRUCTOR		BLD		49.080	55.215	2.0	2.0	2.0	11.88	12.71	3.930	0.600
FENCE ERECTOR	NE	ALL		34.840	36.840	1.5	1.5	2.0	12.86	10.67	0.000	0.300
FENCE ERECTOR	W	ALL		44.950	47.200	2.0	2.0	2.0	8.890	17.69	0.000	0.400
GLAZIER		BLD		39.500	41.000	1.5	2.0	2.0	11.99	14.30	0.000	0.840
HT/FROST INSULATOR		BLD		45.550	48.050	1.5	1.5	2.0	10.82	11.86	0.000	0.720
IRON WORKER	E	ALL		40.750	42.750	2.0	2.0	2.0	13.20	19.09	0.000	0.350
IRON WORKER	W	ALL		44.950	47.200	2.0	2.0	2.0	8.890	17.69	0.000	0.400
LABORER		ALL		37.000	37.750	1.5	1.5	2.0	13.38	9.520	0.000	0.500
LATHER		ALL		42.520	44.520	1.5	1.5	2.0	13.29	12.75	0.000	0.630
MACHINIST		BLD		43.550	46.050	1.5	1.5	2.0	6.130	8.950	1.850	0.000
MARBLE FINISHERS		ALL		29.700	0.000	1.5	1.5	2.0	9.550	11.75	0.000	0.620
MARBLE MASON		BLD		39.880	43.870	1.5	1.5	2.0	9.550	11.75	0.000	0.730
MATERIAL TESTER I		ALL		27.000	0.000	1.5	1.5	2.0	13.38	9.520	0.000	0.500
MATERIALS TESTER II		ALL		32.000	0.000	1.5	1.5	2.0	13.38	9.520	0.000	0.500
MILLWRIGHT		ALL		42.520	44.520	1.5	1.5	2.0	13.29	12.75	0.000	0.630
OPERATING ENGINEER		BLD	1	46.100	50.100	2.0	2.0	2.0	16.60	11.05	1.900	1.250
OPERATING ENGINEER		BLD	2	44.800	50.100	2.0	2.0	2.0	16.60	11.05	1.900	1.250
OPERATING ENGINEER		BLD	3	42.250	50.100	2.0	2.0	2.0	16.60	11.05	1.900	1.250
OPERATING ENGINEER		BLD	4	40.500	50.100	2.0	2.0	2.0	16.60	11.05	1.900	1.250
OPERATING ENGINEER		BLD	5	49.850	50.100	2.0	2.0	2.0	16.60	11.05	1.900	1.250
OPERATING ENGINEER		BLD	6	47.100	50.100	2.0	2.0	2.0	16.60	11.05	1.900	1.250
OPERATING ENGINEER		BLD	7	49.100	50.100	2.0	2.0	2.0	16.60	11.05	1.900	1.250
OPERATING ENGINEER		HWY	1	44.300	48.300	1.5	1.5	2.0	16.60	11.05	1.900	1.250
OPERATING ENGINEER		HWY	2	43.750	48.300	1.5	1.5	2.0	16.60	11.05	1.900	1.250
OPERATING ENGINEER		HWY	3	41.700	48.300	1.5	1.5	2.0	16.60	11.05	1.900	1.250
OPERATING ENGINEER		HWY	4	40.300	48.300	1.5	1.5	2.0	16.60	11.05	1.900	1.250
OPERATING ENGINEER		HWY	5	39.100	48.300	1.5	1.5	2.0	16.60	11.05	1.900	1.250
OPERATING ENGINEER		HWY	6	47.300	48.300	1.5	1.5	2.0	16.60	11.05	1.900	1.250
OPERATING ENGINEER		HWY	7	45.300	48.300	1.5	1.5	2.0	16.60	11.05	1.900	1.250
ORNAMNTL IRON WORKER	E	ALL		42.900	45.400	2.0	2.0	2.0	13.11	16.40	0.000	0.600
ORNAMNTL IRON WORKER	W	ALL		44.950	47.200	2.0	2.0	2.0	8.890	17.69	0.000	0.400
PAINTER		ALL		40.880	42.880	1.5	1.5	1.5	9.650	8.200	0.000	1.250
PAINTER SIGNS		BLD		33.920	38.090	1.5	1.5	1.5	2.600	2.710	0.000	0.000
PILEDRIVER		ALL		42.520	44.520	1.5	1.5	2.0	13.29	12.75	0.000	0.630
PIPEFITTER		BLD		41.200	43.200	1.5	1.5	2.0	9.750	17.09	0.000	1.710
PLASTERER		BLD		40.080	42.480	1.5	1.5	2.0	9.550	12.30	0.000	0.990
PLUMBER		BLD		41.200	43.200	1.5	1.5	2.0	9.750	17.09	0.000	1.710
ROOFER		BLD		38.350	41.350	1.5	1.5	2.0	8.280	8.770	0.000	0.430
SHEETMETAL WORKER		BLD		42.510	44.510	1.5	1.5	2.0	10.04	12.01	0.000	0.780
SPRINKLER FITTER		BLD		49.200	51.200	1.5	1.5	2.0	10.25	8.350	0.000	0.450
STEEL ERECTOR	E	ALL		40.750	42.750	2.0	2.0	2.0	13.20	19.09	0.000	0.350
STEEL ERECTOR	W	ALL		44.950	47.200	2.0	2.0	2.0	8.890	17.69	0.000	0.400
STONE MASON		BLD		40.680	44.750	1.5	1.5	2.0	9.550	12.00	0.000	0.970
TERRAZZO FINISHER		BLD		35.510	0.000	1.5	1.5	2.0	9.700	9.320	0.000	0.400
TERRAZZO MASON		BLD		39.370	42.370	1.5	1.5	2.0	9.700	10.66	0.000	0.550
TILE MASON		BLD		41.430	45.430	2.0	1.5	2.0	9.700	8.640	0.000	0.710
TRAFFIC SAFETY WRKR		HWY		28.250	29.850	1.5	1.5	2.0	4.896	4.175	0.000	0.000
TRUCK DRIVER		ALL	1	32.550	33.100	1.5	1.5	2.0	6.500	4.350	0.000	0.150
TRUCK DRIVER		ALL	2	32.700	33.100	1.5	1.5	2.0	6.500	4.350	0.000	0.150
TRUCK DRIVER		ALL	3	32.900	33.100	1.5	1.5	2.0	6.500	4.350	0.000	0.150
TRUCK DRIVER		ALL	4	33.100	33.100	1.5	1.5	2.0	6.500	4.350	0.000	0.150
TUCKPOINTER		BLD		40.950	41.950	1.5	1.5	2.0	8.180	10.82	0.000	0.940

Legend: RG (Region)
 TYP (Trade Type - All,Highway,Building,Floating,Oil & Chip,Rivers)
 C (Class)
 Base (Base Wage Rate)
 FRMAN (Foreman Rate)
 M-F>8 (OT required for any hour greater than 8 worked each day, Mon through Fri.)
 OSA (Overtime (OT) is required for every hour worked on Saturday)
 OSH (Overtime is required for every hour worked on Sunday and Holidays)
 H/W (Health & Welfare Insurance)
 Pensn (Pension)
 Vac (Vacation)
 Trng (Training)

Explanations

DUPAGE COUNTY

IRON WORKERS AND FENCE ERECTOR (WEST) - West of Route 53.

The following list is considered as those days for which holiday rates of wages for work performed apply: New Years Day, Memorial Day, Fourth of July, Labor Day, Thanksgiving Day, Christmas Day and Veterans Day in some classifications/counties. Generally, any of these holidays which fall on a Sunday is celebrated on the following Monday. This then makes work performed on that Monday payable at the appropriate overtime rate for holiday pay. Common practice in a given local may alter certain days of celebration. If in doubt, please check with IDOL.

EXPLANATION OF CLASSES

ASBESTOS - GENERAL - removal of asbestos material/mold and hazardous materials from any place in a building, including mechanical systems where those mechanical systems are to be removed. This includes the removal of asbestos materials/mold and hazardous materials from ductwork or pipes in a building when the building is to be demolished at the time or at some close future date.

ASBESTOS - MECHANICAL - removal of asbestos material from mechanical systems, such as pipes, ducts, and boilers, where the mechanical systems are to remain.

TRAFFIC SAFETY - work associated with barricades, horses and drums used to reduce lane usage on highway work, the installation and removal of temporary lane markings, and the installation and removal of temporary road signs.

CERAMIC TILE FINISHER

The grouting, cleaning, and polishing of all classes of tile, whether for interior or exterior purposes, all burned, glazed or unglazed products; all composition materials, granite tiles, warning detectable tiles, cement tiles, epoxy composite materials, pavers, glass, mosaics, fiberglass, and all substitute materials, for tile made in tile-like units; all mixtures in tile like form of cement, metals, and other materials that are for and intended for use as a finished floor surface, stair treads, promenade roofs, walks, walls, ceilings, swimming pools, and all other places where tile is to form a finished interior or exterior. The mixing of all setting mortars including but not limited to thin-set mortars, epoxies, wall mud, and any other sand and cement mixtures or adhesives when used in the preparation, installation, repair, or maintenance of tile and/or similar materials. The handling and unloading of all sand, cement, lime, tile, fixtures, equipment, adhesives, or any other materials to be used in the preparation, installation, repair, or maintenance of tile and/or similar materials. Ceramic Tile Finishers shall fill all joints and voids regardless of method on all tile work, particularly and especially after installation of said tile work. Application of any and all protective coverings to all types of tile installations including, but not be limited to, all soap compounds, paper products, tapes, and all polyethylene coverings, plywood, masonite, cardboard, and any new type of products that may be used to protect tile installations, Blastrac equipment, and all floor scarifying equipment used in preparing floors to receive tile. The clean up and removal of all waste and materials. All demolition of existing tile floors and walls to be re-tiled.

COMMUNICATIONS TECHNICIAN

Low voltage installation, maintenance and removal of telecommunication facilities (voice, sound, data and video) including telephone and data inside wire, interconnect, terminal equipment, central offices, PABX, fiber optic cable and equipment, micro waves, V-SAT, bypass, CATV, WAN (wide area networks), LAN (local area networks), and ISDN (integrated system digital network), pulling of wire in raceways, but not the installation of raceways.

MARBLE FINISHER

Loading and unloading trucks, distribution of all materials (all stone, sand, etc.), stocking of floors with material, performing all rigging for heavy work, the handling of all material that may be needed for the installation of such materials, building of scaffolding, polishing if needed, patching, waxing of material if damaged, pointing up, caulking, grouting and cleaning of marble, holding water on diamond or Carborundum blade or saw for setters cutting, use of tub saw or any other saw needed for preparation of material, drilling of holes for wires that anchor material set by setters, mixing up of molding plaster for installation of material, mixing up thin set for the installation of material, mixing up of sand to cement for the installation of material and such other work as may be required in helping a Marble Setter in the handling of all material in the erection or installation of interior marble, slate, travertine, art marble, serpentine, alberene stone, blue stone, granite and other stones (meaning as to stone any foreign or domestic materials as are specified and used in building interiors and exteriors and customarily known as stone in the trade), carrara, sanionyx, vitrolite and similar opaque glass and the laying of all marble tile, terrazzo tile, slate tile and precast tile, steps, risers treads, base, or any other materials that may be used as substitutes for any of the aforementioned materials and which are used on interior and exterior which are installed in a similar manner.

MATERIAL TESTER I: Hand coring and drilling for testing of materials; field inspection of uncured concrete and asphalt.

MATERIAL TESTER II: Field inspection of welds, structural steel, fireproofing, masonry, soil, facade, reinforcing steel, formwork, cured concrete, and concrete and asphalt batch plants; adjusting proportions of bituminous mixtures.

OPERATING ENGINEER - BUILDING

Class 1. Asphalt Plant; Asphalt Spreader; Autograde; Backhoes with Caisson Attachment; Batch Plant; Benoto (requires Two Engineers); Boiler and Throttle Valve; Caisson Rigs; Central Redi-Mix Plant; Combination Back Hoe Front End-loader Machine; Compressor and Throttle Valve; Concrete Breaker (Truck Mounted); Concrete Conveyor; Concrete Conveyor (Truck Mounted); Concrete Paver Over 27E cu. ft; Concrete Paver 27E cu. ft. and Under; Concrete Placer; Concrete Placing Boom; Concrete Pump (Truck Mounted); Concrete Tower; Cranes, All; Cranes, Hammerhead; Cranes, (GCI and similar Type); Creter Crane; Spider Crane; Crusher, Stone, etc.; Derricks, All; Derricks, Traveling; Formless Curb and Gutter Machine; Grader, Elevating; Grouting Machines; Heavy Duty Self-Propelled Transporter or Prime Mover; Highlift Shovels or Front Endloader 2-1/4 yd. and over; Hoists, Elevators, outside type rack and pinion and similar machines; Hoists, One, Two and Three Drum; Hoists, Two Tugger One Floor; Hydraulic Backhoes; Hydraulic Boom Trucks; Hydro Vac (and similar equipment); Locomotives, All; Motor Patrol; Lubrication Technician; Manipulators; Pile Drivers and Skid Rig; Post Hole Digger; Pre-Stress Machine; Pump Cretes Dual Ram; Pump Cretes: Squeeze Cretes-Screw Type Pumps; Gypsum Bulker and Pump; Raised and Blind Hole Drill; Roto Mill Grinder; Scoops - Tractor Drawn; Slip-Form Paver; Straddle Buggies; Operation of Tie Back Machine; Tournapull; Tractor with Boom and Side Boom; Trenching Machines.

Class 2. Boilers; Broom, All Power Propelled; Bulldozers; Concrete Mixer (Two Bag and Over); Conveyor, Portable; Forklift Trucks; Highlift Shovels or Front Endloaders under 2-1/4 yd.; Hoists, Automatic; Hoists, Inside Elevators; Hoists, Sewer Dragging Machine; Hoists, Tugger Single Drum; Laser Screed; Rock Drill (Self-Propelled); Rock Drill (Truck Mounted); Rollers, All; Steam Generators; Tractors, All; Tractor Drawn Vibratory Roller; Winch Trucks with "A" Frame.

Class 3. Air Compressor; Combination Small Equipment Operator; Generators; Heaters, Mechanical; Hoists, Inside Elevators (remodeling or renovation work); Hydraulic Power Units (Pile Driving, Extracting, and Drilling); Pumps, over 3" (1 to 3 not to exceed a total of 300 ft.); Low Boys; Pumps, Well Points; Welding Machines (2 through 5); Winches, 4 Small Electric Drill Winches.

Class 4. Bobcats and/or other Skid Steer Loaders; Oilers; and Brick Forklift.

Class 5. Assistant Craft Foreman.

Class 6. Gradall.

Class 7. Mechanics; Welders.

OPERATING ENGINEERS - HIGHWAY CONSTRUCTION

Class 1. Asphalt Plant; Asphalt Heater and Planer Combination; Asphalt

Heater Scarfire; Asphalt Spreader; Autograder/GOMACO or other similar type machines; ABG Paver; Backhoes with Caisson Attachment; Ballast Regulator; Belt Loader; Caisson Rigs; Car Dumper; Central Redi-Mix Plant; Combination Backhoe Front Endloader Machine, (1 cu. yd. Backhoe Bucket or over or with attachments); Concrete Breaker (Truck Mounted); Concrete Conveyor; Concrete Paver over 27E cu. ft.; Concrete Placer; Concrete Tube Float; Cranes, all attachments; Cranes, Tower Cranes of all types; Creter Crane; Spider Crane; Crusher, Stone, etc.; Derricks, All; Derrick Boats; Derricks, Traveling; Dredges; Elevators, Outside type Rack & Pinion and Similar Machines; Formless Curb and Gutter Machine; Grader, Elevating; Grader, Motor Grader, Motor Patrol, Auto Patrol, Form Grader, Pull Grader, Subgrader; Guard Rail Post Driver Truck Mounted; Hoists, One, Two and Three Drum; Heavy Duty Self-Propelled Transporter or Prime Mover; Hydraulic Backhoes; Backhoes with shear attachments up to 40' of boom reach; Lubrication Technician; Manipulators; Mucking Machine; Pile Drivers and Skid Rig; Pre-Stress Machine; Pump Cretes Dual Ram; Rock Drill - Crawler or Skid Rig; Rock Drill - Truck Mounted; Rock/Track Tamper; Roto Mill Grinder; Slip-Form Paver; Snow Melters; Soil Test Drill Rig (Truck Mounted); Straddle Buggies; Hydraulic Telescoping Form (Tunnel); Operation of Tieback Machine; Tractor Drawn Belt Loader; Tractor Drawn Belt Loader (with attached pusher - two engineers); Tractor with Boom; Tractaire with Attachments; Traffic Barrier Transfer Machine; Trenching; Truck Mounted Concrete Pump with Boom; Raised or Blind Hole Drills (Tunnel Shaft); Underground Boring and/or Mining Machines 5 ft. in diameter and over tunnel, etc; Underground Boring and/or Mining Machines under 5 ft. in diameter; Wheel Excavator; Widener (APSCO).

Class 2. Batch Plant; Bituminous Mixer; Boiler and Throttle Valve; Bulldozers; Car Loader Trailing Conveyors; Combination Backhoe Front Endloader Machine (Less than 1 cu. yd. Backhoe Bucket or over or with attachments); Compressor and Throttle Valve; Compressor, Common Receiver (3); Concrete Breaker or Hydro Hammer; Concrete Grinding Machine; Concrete Mixer or Paver 7S Series to and including 27 cu. ft.; Concrete Spreader; Concrete Curing Machine, Burlap Machine, Belting Machine and Sealing Machine; Concrete Wheel Saw; Conveyor Muck Cars (Haglund or Similar Type); Drills, All; Finishing Machine - Concrete; Highlift Shovels or Front Endloader; Hoist - Sewer Dragging Machine; Hydraulic Boom Trucks (All Attachments); Hydro-Blaster; Hydro Excavating (excluding hose work); Laser Screed; All Locomotives, Dinky; Off-Road Hauling Units (including articulating) Non Self-Loading Ejection Dump; Pump Cretes: Squeeze Cretes - Screw Type Pumps, Gypsum Bulker and Pump; Roller, Asphalt; Rotary Snow Plows; Rototiller, Seaman, etc., self-propelled; Self-Propelled Compactor; Spreader - Chip - Stone, etc.; Scraper - Single/Twin Engine/Push and Pull; Scraper - Prime Mover in Tandem (Regardless of Size); Tractors pulling attachments, Sheeps Foot, Disc, Compactor, etc.; Tug Boats.

Class 3. Boilers; Brooms, All Power Propelled; Cement Supply Tender; Compressor, Common Receiver (2); Concrete Mixer (Two Bag and Over); Conveyor, Portable; Farm-Type Tractors Used for Mowing, Seeding, etc.; Forklift Trucks; Grouting Machine; Hoists, Automatic; Hoists, All Elevators; Hoists, Tugger Single Drum; Jeep Diggers; Low Boys; Pipe Jacking Machines; Post-Hole Digger; Power Saw, Concrete Power Driven; Pug Mills; Rollers, other than Asphalt; Seed and Straw Blower; Steam Generators; Stump Machine; Winch Trucks with "A" Frame; Work Boats; Tamper-Form-Motor Driven.

Class 4. Air Compressor; Combination - Small Equipment Operator; Directional Boring Machine; Generators; Heaters, Mechanical; Hydraulic Power Unit (Pile Driving, Extracting, or Drilling); Light Plants, All (1 through 5); Pumps, over 3" (1 to 3 not to exceed a total of 300 ft.); Pumps, Well Points; Vacuum Trucks (excluding hose work); Welding Machines (2 through 5); Winches, 4 Small Electric Drill Winches.

Class 5. SkidSteer Loader (all); Brick Forklifts; Oilers.

Class 6. Field Mechanics and Field Welders

Class 7. Dowell Machine with Air Compressor; Gradall and machines of like nature.

TRUCK DRIVER - BUILDING, HEAVY AND HIGHWAY CONSTRUCTION

Class 1. Two or three Axle Trucks. A-frame Truck when used for transportation purposes; Air Compressors and Welding Machines, including those pulled by cars, pick-up trucks and tractors; Ambulances; Batch Gate Lockers; Batch Hopperman; Car and Truck Washers; Carry-alls; Fork Lifts and Hoisters; Helpers; Mechanics Helpers and Greasers; Oil Distributors 2-man operation; Pavement Breakers; Pole Trailer, up to 40 feet; Power Mower Tractors; Self-propelled Chip Spreader; Skipman; Slurry Trucks, 2-man operation; Slurry Truck Conveyor Operation, 2 or 3 man; Teamsters; Unskilled Dumpman; and Truck Drivers hauling warning lights, barricades, and portable toilets on the job site.

Class 2. Four axle trucks; Dump Crets and Adgetors under 7 yards;

Dumpsters, Track Trucks, Euclids, Hug Bottom Dump Turnapulls or Turnatrailers when pulling other than self-loading equipment or similar equipment under 16 cubic yards; Mixer Trucks under 7 yards; Ready-mix Plant Hopper Operator, and Winch Trucks, 2 Axles.

Class 3. Five axle trucks; Dump Crets and Adgetors 7 yards and over; Dumpsters, Track Trucks, Euclids, Hug Bottom Dump Turnatrailers or turnapulls when pulling other than self-loading equipment or similar equipment over 16 cubic yards; Explosives and/or Fission Material Trucks; Mixer Trucks 7 yards or over; Mobile Cranes while in transit; Oil Distributors, 1-man operation; Pole Trailer, over 40 feet; Pole and Expandable Trailers hauling material over 50 feet long; Slurry trucks, 1-man operation; Winch trucks, 3 axles or more; Mechanic--Truck Welder and Truck Painter.

Class 4. Six axle trucks; Dual-purpose vehicles, such as mounted crane trucks with hoist and accessories; Foreman; Master Mechanic; Self-loading equipment like P.B. and trucks with scoops on the front.

TERRAZZO FINISHER

The handling of sand, cement, marble chips, and all other materials that may be used by the Mosaic Terrazzo Mechanic, and the mixing, grinding, grouting, cleaning and sealing of all Marble, Mosaic, and Terrazzo work, floors, base, stairs, and wainscoting by hand or machine, and in addition, assisting and aiding Marble, Masonic, and Terrazzo Mechanics.

Other Classifications of Work:

For definitions of classifications not otherwise set out, the Department generally has on file such definitions which are available. If a task to be performed is not subject to one of the classifications of pay set out, the Department will upon being contacted state which neighboring county has such a classification and provide such rate, such rate being deemed to exist by reference in this document. If no neighboring county rate applies to the task, the Department shall undertake a special determination, such special determination being then deemed to have existed under this determination. If a project requires these, or any classification not listed, please contact IDOL at 217-782-1710 for wage rates or clarifications.

LANDSCAPING

Landscaping work falls under the existing classifications for laborer, operating engineer and truck driver. The work performed by landscape plantsman and landscape laborer is covered by the existing classification of laborer. The work performed by landscape operators (regardless of equipment used or its size) is covered by the classifications of operating engineer. The work performed by landscape truck drivers (regardless of size of truck driven) is covered by the classifications of truck driver.

**Village Board
Agenda Memorandum**

To: Mayor & Village Board

From: Chief Kevin W. Shaughnessy

Date: May 17, 2013

Re: **Adding New Material to Code Relating to Retail Theft and Theft**

BACKGROUND/HISTORY

Under existing code, the punishment for Retail Theft and Theft is restricted to a fine or community service.

PROS/CONS/ALTERNATIVES (IF APPLICABLE)

The imposition of a fine and/or community service may not be sufficient to motivate corrective behavior or otherwise serve to rehabilitate offenders under 21 years of age.

RECOMMENDATIONS

Amend existing code to include successful completion of the Retail Theft/Theft Alternative Program to the selection of punitive choices for the Judge/Adjudicator.

ATTACHMENTS

Proposed Amendment to existing code to follow.

SPECIFIC VILLAGE BOARD ACTION REQUIRED

Amendment approval.

**VILLAGE OF LEMONT
ORDINANCE NO. _____**

**AN ORDINANCE AMENDING SECTION 1.16.010 (GENERAL PENALTY) OF
THE LEMONT MUNICIPAL CODE**

**ADOPTED BY THE
PRESIDENT AND THE BOARD OF TRUSTEES
OF THE VILLAGE OF LEMONT
THIS 10th DAY OF JUNE, 2013**

Published in pamphlet form by
Authority of the President and
Board of Trustees of the Village of
Lemont, Counties of Cook, Will and
DuPage, Illinois, this 10th day of June, 2013.

ORDINANCE NO. _____

AN ORDINANCE AMENDING SECTION 1.16.010 (GENERAL PENALTY) OF THE LEMONT MUNICIPAL CODE

WHEREAS, the Village of Lemont (“Village”) is an Illinois Municipal Corporation pursuant to the Illinois Constitution of 1970 and the Statutes of the State of Illinois;

WHEREAS, the Village of Lemont desires to amend the Lemont Municipal Code to include the option of successful completion of education programs to the selection of punitive choices for code violations;

NOW, THEREFORE, BE IT ORDAINED BY THE PRESIDENT and BOARD OF TRUSTEES OF THE VILLAGE OF LEMONT, COOK, DUPAGE AND WILL COUNTIES, ILLINOIS, as follows:

SECTION 1: The foregoing findings and recitals, and each of them, are hereby adopted as Section 1 of this Ordinance and are incorporated by reference as if set forth verbatim herein.

SECTION 2: The Lemont, Illinois Municipal Code (“Village Code”), as amended, is hereby further amended in Title 1, General Provisions, Chapter 1.16 General Penalty, Section 1.16.010 General Penalty, with additions shown in bold and underlined text, so that the same shall be read as follows:

Section 1.16.010 General Penalty

(a) In this section, the term "violation of this Code" means:

- (1) Doing an act that is prohibited, made or declared unlawful or an offense by ordinance or by rule or regulation authorized by ordinance;
- (2) The failure to perform an act that is required to be performed by ordinance or by rule or regulation authorized by ordinance; or
- (3) The failure to perform an act if the failure is prohibited, made or declared unlawful or an offense by ordinance or by rule or regulation authorized by ordinance.

(b) A person is also guilty of a violation of this Code if the person counsels, aids, or abets in a violation of this Code.

- (c) A corporation may be prosecuted for a violation of this Code committed by any officer, agent, or employee of the corporation where the offense is committed while such person is acting within the scope of the person's office, employment or agency, or the commission of such offense is authorized, requested, commanded, performed, permitted, allowed, or by neglect of such corporation. An officer or any other agent who has a position of comparable authority for the formulation of corporate policy or the supervision of subordinate employees in a managerial capacity is legally accountable for any offense committed in the name of or in behalf of the corporation to the same extent as if it were performed in his own name and behalf and may be prosecuted for violations of this Code. Prosecutions for violations may be jointly, severally or in the alternative against any of the above-named persons. Persons jointly liable for any violations may be prosecuted under one complaint.
- (d) In all cases where a violation is made punishable under more than one section or provision of any village code or regulation, the prosecuting officer may proceed under one or more of the applicable sections or provisions, but in no case shall more than one penalty be imposed upon a person for a single violation except that the revocation of a license or permit or the issuance and any injunction, stop order or similar cease and desist order shall not be considered a penalty so as to bar any other penalty from being imposed.
- (e) In this section, the term "violation of this Code" does not include the failure of a village officer or village employee to perform an official duty, unless it is provided that failure to perform the duty is to be punished as provided in this section or it is clear from the context that it is the intent to impose the penalty provided for in this section upon the officer or employee.
- (f) Except as otherwise provided:
- (1) A person convicted of a violation of this Code shall be punished by a fine of not less than \$50.00 and not more than \$750.00. For certain violations, successful completion of a drug/alcohol/tobacco/theft education program with a court-approved curriculum may also be required for any one offense.
 - (2) With respect to violations of this Code that are continuous with respect to time, each day the violation continues is a separate offense.
 - (3) With respect to violations of this Code that are not continuous with respect to time, each act is a separate offense.
 - (4) Violations of this Code that are continuous with respect to time are a public nuisance and may be abated by injunctive or other equitable relief and by such other means as are provided by law. The imposition of a penalty does not prevent equitable relief or administrative adjudication of violations of this Code.

SECTION 3: That the Village Clerk of the Village of Lemont be and is directed hereby to publish this Ordinance in pamphlet form, pursuant to the Statutes of the State of Illinois, made and provided.

SECTION 4: Should any Section or provision of this Ordinance be declared by a Court of competent jurisdiction to be invalid, such decision shall not affect the validity of the Ordinance as a whole or any part thereof other than the part declared to be invalid.

SECTION 5: This Ordinance shall be in full force and effect from and after its passage, approval and publication as provided by law.

PASSED AND APPROVED BY THE PRESIDENT AND BOARD OF TRUSTEES OF THE VILLAGE OF LEMONT, COUNTIES OF COOK, WILL, AND DUPAGE, ILLINOIS, on this 10th day of June, 2013.

PRESIDENT AND VILLAGE BOARD MEMBERS:

	AYES:	NAYS:	ABSENT:	ABSTAIN
Debby Blatzer	_____	_____	_____	_____
Paul Chialdikas	_____	_____	_____	_____
Clifford Miklos	_____	_____	_____	_____
Ron Stapleton	_____	_____	_____	_____
Rick Sniegowski	_____	_____	_____	_____
Jeanette Virgilio	_____	_____	_____	_____

BRIAN K. REAVES
President

ATTEST:

CHARLENE M. SMOLLEN
Village Clerk

Village Board

Agenda Memorandum

Item #

to: Mayor Brian K. Reaves
Village Board of Trustees

from: James L. Cainkar, P.E., P.L.S., Acting Village Engineer

subject: **Smith Farms Subdivision Street Lighting Modifications**

date: **May 29, 2013**

BACKGROUND

One (1) proposal was received for the **Smith Farms Subdivision Street Lighting Modifications** project. The project consists the installation of one (1) concrete light pole and four (4) secondary service connections in the Smith Farms Subdivision. The low cost proposal was received from RAG's Electric Company, in the amount of \$ 11,000.00. The bid was \$6,700.00 (37.85%) below the Engineer's Estimate of \$17,700.00. This project is being funded from the Smith Farms Letter of Credit.

PROS/CONS/ALTERNATIVES

Award of this bid will have this work completed in a timely and expeditious manner. RAG's Electric Company is capable of the satisfactory completion of this work.

RECOMMENDATION

Award of **Smith Farms Subdivision Street Lighting Modifications** project to RAG's Electric Company, based on their bid amount of \$11,000.00.

ATTACHMENTS

- Resolution Authorizing Award of Contract to RAG's Electric Company
- Bid tabulation, including name, address and amount of bid

VILLAGE BOARD ACTION REQUIRED

Approval of Resolution awarding the contract to RAG's Electric as noted above.

File No. 13063

RESOLUTION _____

**RESOLUTION AUTHORIZING AWARD OF CONTRACT
Smith Farms Subdivision Street Lighting Modifications**

WHEREAS, the Village of Lemont requires that the **Smith Farms Subdivision Street Lighting Modifications** project be completed; and

WHEREAS, the Village seeks to utilize the construction firm of RAG's Electric Company for such work; and

WHEREAS, RAG's Electric Company submitted a low bid for such work in the amount of \$11,000.00.

NOW, THEREFORE, BE IT RESOLVED, by the President and Board of Trustees that the Contract with RAG's Electric Company is hereby approved.

PASSED AND APPROVED BY THE PRESIDENT AND BOARD OF TRUSTEES OF THE VILLAGE OF LEMONT, COUNTIES OF COOK, WILL AND DuPAGE, ILLINOIS, on this 10th day of June, 2013.

AYES

NAYS

PASSED

ABSENT

Debby Blatzer
Paul Chialdikas
Clifford Miklos
Rick Sniegowski
Ronald Stapleton
Jeanette Virgilio

CHARLENE SMOLLEN, Village Clerk

Approved by me this 10th day of June, 2013.

A t t e s t:

BRIAN K. REAVES, Village President

CHARLENE SMOLLEN, Village Clerk

Approved as to form: _____
Jeffrey M. Stein, Village Attorney



Frank Novotny & Associates, Inc.

825 Midway Drive ♦ Willowbrook, IL ♦ 60527 ♦ Telephone: (630) 887-8640 ♦ Fax: (630) 887-0132

Civil Engineers/
Municipal Consultants

May 29, 2013

Mr. Ben Wehmeier
Administrator
Village of Lemont
418 Main Street
Lemont, Illinois 60439

Re: **Smith Farms Subdivision Street Lighting Modifications**

Dear Ben:

Listed below and on the attached "Bid Tabulation", please find the results of the May 29, 2013 bid opening for the above-captioned project. One (1) bid was received and tabulated, with no errors being found. A summary is as follows:

RAG's Electric Company.....	\$ 11,000.00
Engineer's Estimate.....	\$ 17,700.00

The low bid submitted by RAG's Electric Company, in the amount of \$11,000.00, is \$6,700.00 (37.85%) below the Engineer's Estimate of \$17,700.00. RAG's Electric Company has satisfactorily performed this type of work in the Village previously. We, therefore, recommend that the Contract be awarded to RAG's Electric Company, 1644 Bluff Road, Lemont, IL 60439 in the amount of \$11,000.00.

Should you have any questions concerning this matter, please do not hesitate to contact me.

Very truly yours,

FRANK NOVOTNY & ASSOCIATES, INC.

James L. Cainkar, P.E., P.L.S.

JLC/dn
Enclosure

cc: Mr. Ralph Pukula, Director of Public Works, w/Enc.
Mr. James Brown, Dir. Of Planning/Econ., w/Enc.
Mr. Gerry Turrise, Water Supt., w/Enc.
Ms. Linda Molitor, Executive Assistant, w/Enc.
File No. 13063

TABULATION OF BIDS

OWNER: Village of Lemont
PROJECT DESCRIPTION: Smith Farms Subdivision Street Lighting Modifications

PROJECT NO : 13063

BID OPENING: May 29, 2013 at 10:30 am

				Engineers Estimate		RAG's Electric Company 16244 Bluff Road Lemont, IL 60439 5% Bid Bond							
Item No	Description	Unit	Quantity	Unit Price	Amount	Unit Price	Amount	Unit Price	Amount	Unit Price	Amount	Unit Price	Amount
1	Concrete Light Standard, 23 Foot Height, Complete in Place	EACH	1	3,500.00	3,500.00	3,700.00	3,700.00						
2	Electric Cable in Unit Duct, 2 #6 1/C, 600 Volt (XLP-Type USE) in 1" Poly. Duct & No. 8 Bare Ground Wire, Directionally Bored		280	15.00	4,200.00	15.00	4,200.00						
3	Secondary Service Concrete Pedestal, Complete	EACH	4	2,500.00	10,000.00	775.00	3,100.00						
Totals :					17,700.00		11,000.00						
Bid Error Corrections:													
Corrected Totals ---							11,000.00						
Over / Under ----							-6,700.00						
Percent ----							-37.85%						

Village Board

Agenda Memorandum

Item #

to: Mayor Brian K. Reaves
Village Board of Trustees

from: James L. Cainkar, P.E., P.L.S., Acting Village Engineer

subject: **Division Street Water Main Loop to Custer Street**

date: **May 29, 2013**

BACKGROUND

Seven (7) proposals were received for the **Division Street Water Main Loop to Custer Street** project. The project consists of the construction of a water main and all appurtenant construction. The low cost proposal was received from Riccio Construction Corp., in the amount of \$87,775.00. The bid was \$20,110.00 (18.64%) below the Engineer's Estimate of \$107,885.00.

PROS/CONS/ALTERNATIVES

Award of this bid will have this work completed in a timely and expeditious manner. Riccio Construction Corp. is capable of the satisfactory completion of this work.

RECOMMENDATION

Award of **Division Street Water Main Loop to Custer Street** project to Riccio Construction Corp., based on their bid amount of \$87,775.00.

ATTACHMENTS

- Resolution Authorizing Award of Contract to Riccio Construction Corp.
- Bid tabulation, including name, address and amount of bid

VILLAGE BOARD ACTION REQUIRED

Approval of Resolution awarding the contract to Riccio Construction Corp. as noted above.

File No. 13083

RESOLUTION _____

**RESOLUTION AUTHORIZING AWARD OF CONTRACT
Division Street Water Main Loop to Custer Street**

WHEREAS, the Village of Lemont requires that the **Division Street Water Main Loop to Custer Street** project be completed; and

WHEREAS, the Village seeks to utilize the construction firm of Riccio Construction Corp. for such work; and

WHEREAS, Riccio Construction Corp. submitted a low bid for such work in the amount of \$87,775.00.

NOW, THEREFORE, BE IT RESOLVED, by the President and Board of Trustees that the Contract with Riccio Construction Corp. is hereby approved.

PASSED AND APPROVED BY THE PRESIDENT AND BOARD OF TRUSTEES OF THE VILLAGE OF LEMONT, COUNTIES OF COOK, WILL AND DuPAGE, ILLINOIS, on this 10th day of June, 2013.

AYES **NAYS** **PASSED** **ABSENT**

Debby Blatzer
Paul Chialdikas
Clifford Miklos
Rick Sniegowski
Ronald Stapleton
Jeanette Virgilio

CHARLENE SMOLLEN, Village Clerk

Approved by me this **10th day of June, 2013.**

A t t e s t:

BRIAN K. REAVES, Village President

CHARLENE SMOLLEN, Village Clerk

Approved as to form: _____
Jeffrey M. Stein, Village Attorney



Frank Novotny & Associates, Inc.

825 Midway Drive ♦ Willowbrook, IL ♦ 60527 ♦ Telephone: (630) 887-8640 ♦ Fax: (630) 887-0132

Civil Engineers/
Municipal Consultants

May 29, 2013

Mr. Ben Wehmeier
Administrator
Village of Lemont
418 Main Street
Lemont, Illinois 60439

Re: **Division Street Water Main Loop to Custer Street**

Dear Ben:

Listed below and on the attached "Bid Tabulation", please find the results of the May 29, 2013 bid opening for the above-captioned project. Seven (7) bids were received and tabulated, with errors being found that do not affect the bid order. A summary is as follows:

Riccio Construction Corp.	\$ 87,775.00
Austin Tyler Construction	96,503.00
Trine Construction Corp.	94,752.30
Unique Plumbing Co., Inc.	96,514.00
Patnick Construction, Inc.	99,640.00
Gerardi Sewer & Water	105,184.00
Len Cox & Sons Excavating	125,973.00
Engineer's Estimate	\$ 107,885.00

The low bid submitted by Riccio Construction Corp., in the amount of \$87,775.00, is \$20,110.00 (18.64%) below the Engineer's Estimate of \$107,885.00. Riccio Construction Corp. has satisfactorily performed this type of work in the Village previously. We, therefore, recommend that the Contract be awarded to **Riccio Construction Corp., P.O. Box 672, Palos Park, IL 60464**, in the amount of \$87,775.00.

Should you have any questions concerning this matter, please do not hesitate to contact me.

Very truly yours,

FRANK NOVOTNY & ASSOCIATES, INC.

James L. Cainkar, P.E., P.L.S.

JLC/dn

Enclosure

cc: Mr. Ralph Pukula, Director of Public Works, w/Enc.
Mr. Gerry Turrise, Water Supt., w/Enc.
Ms. Linda Molitor, Executive Assistant, w/Enc.
File No. 13083

OWNER: Village of Lemont
PROJECT DESCRIPTION: Division Street Water Main Loop
 to Custer Street
BID OPENING: May 29, 2013 at 10:00 am

PROJECT NO : 13083

				Engineers Estimate		Riccio Construction Corp. P.O. Box 672 Palos Park, IL 60464 5% Bid Bond		Austin Tyler Construction 23343 South Ridge Road Elwood, IL 60421 5% Bid Bond		Trine Construction Corp. 27W364 North Avenue West Chicago, IL 60185 5% Bid Bond		Unique Plumbing Co., Inc. 9408 West 47th Street Brookfield, IL 60513 5% Bid Bond	
Item No	Description	Unit	Quantity	Unit Price	Amount	Unit Price	Amount	Unit Price	Amount	Unit Price	Amount	Unit Price	Amount
1	Water Main in Trench, Ductile Iron, 8"	FOOT	250	70.00	17,500.00	57.00	14,250.00	62.00	15,500.00	81.85	20,462.50	49.00	12,250.00
2	Water Main in Encasing Pipe, Ductile Iron, 8"	FOOT	221	70.00	15,470.00	44.00	9,724.00	62.00	13,702.00	48.70	10,762.70	49.00	10,829.00
3	Encasing Pipe in Trench, PVC (C-900), 12"	FOOT	221	80.00	17,680.00	35.00	7,735.00	46.00	10,166.00	53.65	11,856.65	75.00	16,575.00
4	Polyethylene Encasement	FOOT	480	2.00	960.00	2.00	960.00	1.50	720.00	0.45	216.00	1.00	480.00
5	Valve Vaults, Type A, 5'-Dia.	EACH	2	3,500.00	7,000.00	2,000.00	4,000.00	2,500.00	5,000.00	2,145.00	4,290.00	2,000.00	4,000.00
6	Fire Hydrants	EACH	2	3,900.00	7,800.00	4,650.00	9,300.00	5,000.00	10,000.00	4,307.00	8,614.00	3,500.00	7,000.00
7	Pressure Connection, 4" x 4"	EACH	1	2,500.00	2,500.00	2,036.00	2,036.00	2,400.00	2,400.00	0.15	0.15	3,060.00	3,060.00
8	Pressure Connection, 8" x 8"	EACH	2	3,900.00	7,800.00	3,500.00	7,000.00	1,000.00	2,000.00	0.15	0.30	3,720.00	7,440.00
9	Disconnect & Cap Existing Water Main, 4"	EACH	2	600.00	1,200.00	1,500.00	3,000.00	1,800.00	3,600.00	1,293.75	2,587.50	1,400.00	2,800.00
10	Water Service Reconnection, 2", with New Buffalo Box	EACH	1	1,500.00	1,500.00	3,200.00	3,200.00	1,675.00	1,675.00	5,900.00	5,900.00	1,920.00	1,920.00
11	Water Service Reconnection, 1 1/2", with New Buffalo Box	EACH	1	1,000.00	1,000.00	1,800.00	1,800.00	1,400.00	1,400.00	4,560.00	4,560.00	1,500.00	1,500.00
12	Water Service Line, 2"	FOOT	180	50.00	9,000.00	48.00	8,640.00	30.00	5,400.00	29.80	5,364.00	35.00	6,300.00
13	Water Service Line, 1 1/2"	FOOT	50	40.00	2,000.00	27.00	1,350.00	29.00	1,450.00	32.00	1,600.00	40.00	2,000.00
14	Combination Curb and Gutter Removal	FOOT	50	10.00	500.00	5.00	250.00	10.00	500.00	5.75	287.50	5.00	250.00
15	Pipe Fittings (Mechanical Joints), Ductile iron	LBS	600	5.00	3,000.00	5.00	3,000.00	6.00	3,600.00	0.15	90.00	4.00	2,400.00
16	Adjusting Sanitary Sewers, 8-Inch Diameter or Less	FOOT	10	100.00	1,000.00	23.00	230.00	150.00	1,500.00	0.15	1.50	40.00	400.00
17	Selected Granular Backfill (CA-6)	CU YD	70	35.00	2,450.00	25.00	1,750.00	75.00	5,250.00	57.50	4,025.00	40.00	2,800.00
18	Class "D" Patches, Type IV, 3"	SQ YD	100	35.00	3,500.00	45.00	4,500.00	44.00	4,400.00	55.20	5,520.00	55.00	5,500.00
19	Combination Concrete Curb and Gutter, Type B-6.12	FOOT	50	35.00	1,750.00	26.00	1,300.00	38.00	1,900.00	34.20	1,725.00	35.00	1,750.00
20	Topsoil Furnish and Place, 4"	CU YD	55	35.00	1,925.00	32.00	1,760.00	28.00	1,540.00	56.00	3,080.00	72.00	3,960.00
21	Seeding, Class I	ACRE	0.1	6,000.00	600.00	4,900.00	490.00	8,000.00	800.00	6,845.00	684.50	11,000.00	1,100.00
22	Erosion Control Blanket	SQ YD	500	3.50	1,750.00	3.00	1,500.00	2.00	1,000.00	6.25	3,125.00	4.40	2,200.00
Totals :					107,885.00		87,775.00		93,503.00		94,752.30		96,514.00
Bid Error Corrections:													
19	Combination Concrete Curb and Gutter, Type B-6.12										1,710.00		
TOTAL											94,737.30		
Corrected Totals - - -							87,775.00		93,503.00		94,737.30		96,514.00
Over / Under - - - -							-20,110.00		-14,382.00		-13,147.70		-11,371.00
Percent - - - -							-18.64%		-13.33%		-12.19%		-10.54%

OWNER: Village of Lemont
PROJECT DESCRIPTION: Division Street Water Main Loop
 to Custer Street
BID OPENING: May 29, 2013 at 10:00 am

PROJECT NO : 13083

Item No	Description	Unit	Quantity	Engineers Estimate		Patnick Construction, Inc. 431 Podlin Drive - Unit B Franklin Park, IL 60131 5% Bid Bond		Gerardi Sewer & Water Co. 4520 North Osage Norridge, IL 60706 5% Bid Bond		Len Cox & Sons Excavating 1203 Theodore Street Crest Hill, IL 60403 5% Bid Bond		Unit Price	Amount
				Unit Price	Amount	Unit Price	Amount	Unit Price	Amount	Unit Price	Amount		
1	Water Main in Trench, Ductile Iron, 8"	FOOT	250	70.00	17,500.00	60.00	15,000.00	86.00	21,500.00	65.00	16,250.00		
2	Water Main in Encasing Pipe, Ductile Iron, 8"	FOOT	221	70.00	15,470.00	60.00	13,260.00	54.00	11,934.00	68.00	15,028.00		
3	Encasing Pipe in Trench, PVC (C-900), 12"	FOOT	221	80.00	17,680.00	40.00	8,840.00	60.00	13,260.00	45.00	9,945.00		
4	Polyethylene Encasement	FOOT	480	2.00	960.00	1.00	480.00	1.00	480.00	1.00	480.00		
5	Valve Vaults, Type A, 5'-Dia.	EACH	2	3,500.00	7,000.00	1,800.00	3,600.00	1,800.00	3,600.00	2,150.00	4,300.00		
6	Fire Hydrants	EACH	2	3,900.00	7,800.00	4,200.00	8,400.00	5,500.00	11,000.00	4,100.00	8,200.00		
7	Pressure Connection, 4" x 4"	EACH	1	2,500.00	2,500.00	5,000.00	5,000.00	3,750.00	3,750.00	3,450.00	3,450.00		
8	Pressure Connection, 8" x 8"	EACH	2	3,900.00	7,800.00	5,500.00	11,000.00	4,000.00	8,000.00	4,200.00	8,400.00		
9	Disconnect & Cap Existing Water Main, 4"	EACH	2	600.00	1,200.00	1,000.00	2,000.00	1,075.00	2,150.00	2,300.00	4,600.00		
10	Water Service Reconnection, 2", with New Buffalo Box	EACH	1	1,500.00	1,500.00	2,300.00	2,300.00	3,000.00	3,000.00	2,150.00	2,150.00		
11	Water Service Reconnection, 1 1/2", with New Buffalo Box	EACH	1	1,000.00	1,000.00	1,800.00	1,800.00	2,000.00	2,000.00	1,850.00	1,850.00		
12	Water Service Line, 2"	FOOT	180	50.00	9,000.00	42.00	7,560.00	35.00	6,300.00	64.00	11,520.00		
13	Water Service Line, 1 1/2"	FOOT	50	40.00	2,000.00	40.00	2,000.00	25.00	1,250.00	59.00	2,950.00		
14	Combination Curb and Gutter Removal	FOOT	50	10.00	500.00	5.00	250.00	5.00	250.00	5.00	250.00		
15	Pipe Fittings (Mechanical Joints), Ductile iron	LBS	600	5.00	3,000.00	3.00	1,800.00	5.00	3,000.00	10.00	6,000.00		
16	Adjusting Sanitary Sewers, 8-Inch Diameter or Less	FOOT	10	100.00	1,000.00	50.00	500.00	32.00	320.00	500.00	5,000.00		
17	Selected Granular Backfill (CA-6)	CU YD	70	35.00	2,450.00	35.00	2,450.00	30.00	2,100.00	50.00	3,500.00		
18	Class "D" Patches, Type IV, 3"	SQ YD	100	35.00	3,500.00	35.00	3,500.00	50.00	5,000.00	100.00	10,000.00		
19	Combination Concrete Curb and Gutter, Type B-6.12	FOOT	50	35.00	1,750.00	22.00	1,100.00	45.00	2,250.00	85.00	4,250.00		
20	Topsoil Furnish and Place, 4"	CU YD	55	35.00	1,925.00	80.00	4,400.00	28.00	1,540.00	50.00	2,750.00		
21	Seeding, Class I	ACRE	0.1	6,000.00	600.00	400.00	400.00	5,000.00	500.00	6,000.00	600.00		
22	Erosion Control Blanket	SQ YD	500	3.50	1,750.00	8.00	4,000.00	4.00	2,000.00	9.00	4,500.00		
Totals :					107,885.00		99,640.00		105,184.00		125,973.00		
Bid Error Corrections:													
21	Seeding, Class I						40.00						
TOTAL							99,280.00						
Corrected Totals ---							99,280.00		105,184.00		125,973.00		
Over / Under ----							-8,605.00		-2,701.00		18,088.00		
Percent ----							-7.98%		-2.50%		16.77%		

Village Board

Agenda Memorandum

Item #

to: Mayor Brian K. Reaves
Village Board of Trustees

from: James L. Cainkar, P.E., P.L.S., Acting Village Engineer

subject: **Plat of Easement for Water Main Purposes**
Division Street Water Main Loop to Custer Street

date: **May 29, 2013**

BACKGROUND

The Division Street Water Main Loop to Custer Street project requires a 10-foot "Plat of Easement for Water Main Purposes", between Division Street and Custer Street on the Lemont United Methodist Church property.

PROS/CONS/ALTERNATIVES

Granting of the easement is necessary in order for the Village to construct, repair, and/or maintain the water main.

RECOMMENDATION

Staff recommends approval of the attached Resolution.

ATTACHMENTS

- Resolution Accepting a Plat of Easement for Water Main Purposes.
- Proposed Plat of Easement.

VILLAGE BOARD ACTION REQUIRED

Approval of the attached Resolution.

RESOLUTION _____

**RESOLUTION ACCEPTING A
PLAT OF EASEMENT FOR WATER MAIN PURPOSES**

P.I.N. 22-29-100-030
25 East Custer Street

WHEREAS, the Owner (19 West Custer Street) needs to grant a Plat of Easement for Water Main Purposes for the Division Street Water Main Loop to Custer Street project, to the Village of Lemont; and

WHEREAS, said Plat of Easement allows for the installation, construction, and maintenance of the water lines.

NOW THEREFORE, BE IT RESOLVED by the President and Board of Trustees of the Village of Lemont that the Plat of Easement attached hereto is hereby accepted.

PASSED AND APPROVED BY THE PRESIDENT AND BOARD OF TRUSTEES OF THE VILLAGE OF LEMONT, COUNTIES OF COOK, WILL AND DuPAGE, ILLINOIS, on this 10th day of June, 2013.

AYES

NAYS

PASSED

ABSENT

Debby Blatzer
Paul Chialdikas
Clifford Miklos
Rick Sniegowski
Ronald Stapleton
Jeanette Virgilio

CHARLENE SMOLLEN, Village Clerk

Approved by me this 10th day of June, 2013.

A t t e s t:

BRIAN K. REAVES, Village President

CHARLENE SMOLLEN, Village Clerk

Approved as to form: _____
Jeffrey M. Stein, Village Attorney

COMMON ADDRESS:
25 W CUSTER STREET
LEMONT, ILLINOIS 60439

PLAT OF EASEMENT FOR WATER MAIN PURPOSES

OVER

A STRIP OF LAND 10 FEET IN WIDTH, WHOSE CENTERLINE IS THE FOLLOWING DESCRIBED LINE: COMMENCING AT THE INTERSECTION OF THE CENTERLINE OF DIVISION STREET WITH A LINE 550 FEET EAST OF THE INTERSECTION PARTS OF SECTION 19, 20, 29, 30, AND ON SECTIONS 20 AND 29, (HEREINAFTER REFERRED TO AS THE NORTH-SOUTH LINE); THENCE SOUTH ALONG AFORESAID NORTH-SOUTH LINE 5.91 FEET TO THE POINT OF BEGINNING; THENCE SOUTH WESTERLY TO A POINT OF INTERSECTION THAT IS 23 FEET WEST OF THE AFORESAID NORTH-SOUTH LINE, WITH THE WESTERLY EXTENSION OF THE SOUTH RIGHT-OF-WAY LINE OF DIVISION STREET; THENCE SOUTH AND PARALLEL TO THE AFORESAID NORTH-SOUTH LINE TO A POINT THAT INTERSECTS THE WESTERLY EXTENSION OF THE NORTH RIGHT-OF-WAY LINE OF CUSTER STREET; THENCE TO A POINT AT THE INTERSECTION OF THE CENTERLINE OF CUSTER STREET, WITH THE AFORESAID NORTH-SOUTH LINE TO A POINT OF TERMINATION, ALL IN SECTION 29, TOWNSHIP 37 NORTH, RANGE 11 EAST OF THE THIRD PRINCIPAL MERIDIAN, IN COOK COUNTY. SAID EASEMENT LINES SHALL BE EXTENDED OR SHORTENED TO MEET THE NORTH-SOUTH LINE.

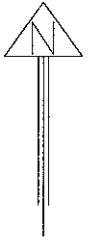

SCALE: 1"=80'

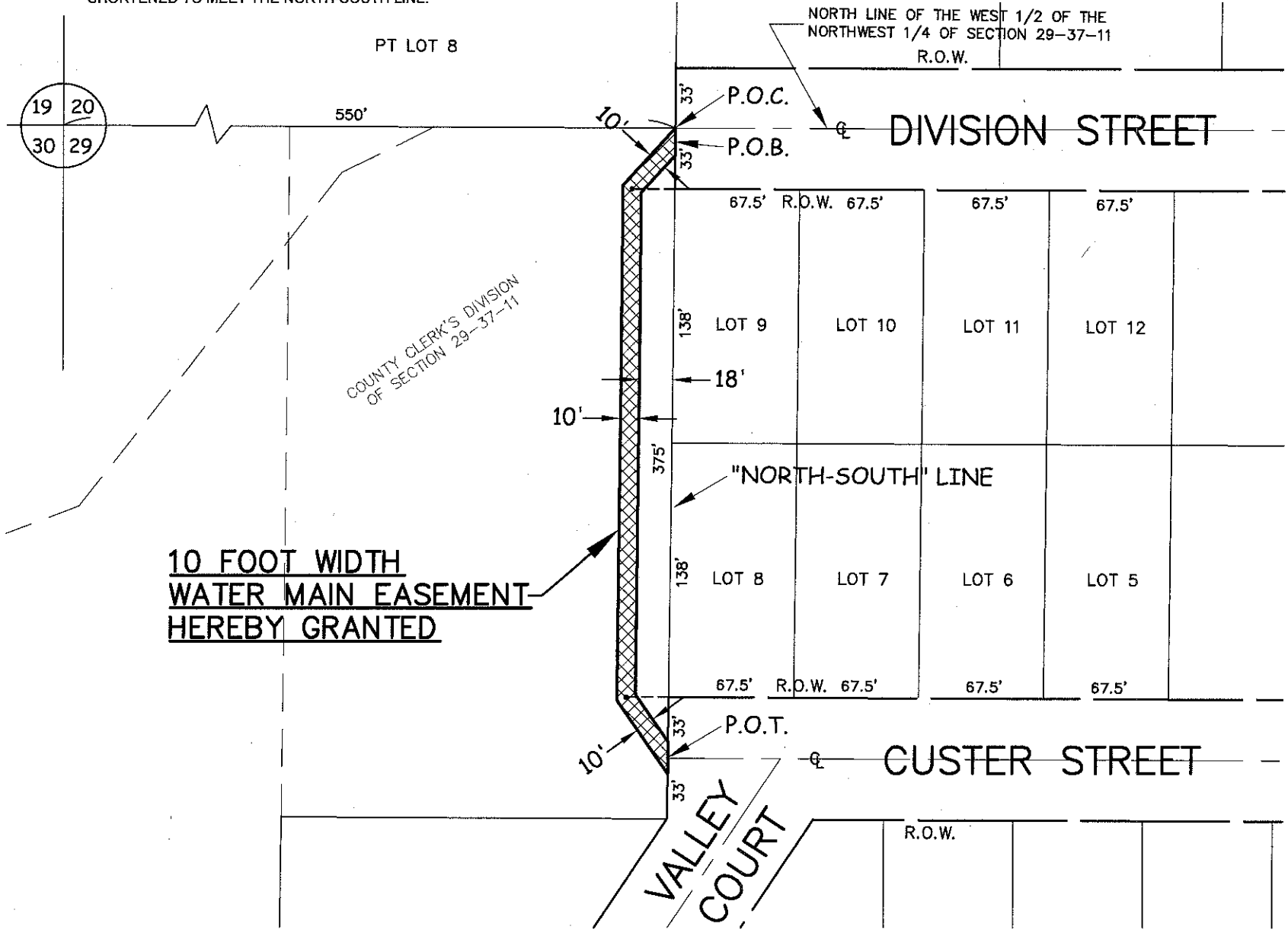

PUBLIC UTILITY AND DRAINAGE EASEMENT PROVISIONS

A non-exclusive perpetual easement is hereby reserved and granted to the Village of Lemont, and their successors and assigns over all areas designated "Water Main Easement" and those on the plat, to construct, reconstruct, repair, inspect, maintain and operate various water lines, together with any and all necessary valve vaults, fire hydrants, and other structures and appurtenances as may be deemed necessary by said Village, over, upon, along, under and through the surface of the property shown on the plat, together with the right of access for necessary labor, materials and equipment to do any of the above work. The right is also granted to cut down, trim or remove, without obligation to restore or replace any obstruction, including but not limited to trees, shrubs, other plants, structures or improvements on the easement that interfere with the operation of such lines and sewers. No permanent buildings or structures shall be placed on said easement, but same may be used for gardens, landscape areas, and other purposes that do not then or later interfere with the aforesaid uses or rights.

Perpetual easements are hereby reserved for and granted to the Village of Lemont and other governmental authorities having jurisdiction of the land, over the entire easement area for ingress, egress, and the performance of municipal and other governmental services including water service and maintenance and emergency and routine police, fire, and other public safety related services.

OWNER'S CERTIFICATE

STATE OF ILLINOIS)
COUNTY OF COOK) SS.

I, _____, DO HEREBY CERTIFY THAT SAID _____ IS THE OWNER OF THE PROPERTY DESCRIBED HEREON AND DO HEREBY CONSENT TO THE GRANTING OF THE EASEMENT FOR WATER MAIN PURPOSES AS SHOWN HEREON, FOR THE USES AND PURPOSES THEREIN SET FORTH, AND DO HEREBY ACKNOWLEDGE AND ADOPT THE SAME UNDER THE STYLE AND TITLE HERON DRAWN.

DATED THIS _____ DAY OF _____, 20 13.

BY: _____

ATTEST: _____

OWNER'S NOTARY CERTIFICATE

STATE OF ILLINOIS)
COUNTY OF COOK) SS

I, _____, A NOTARY PUBLIC IN AND FOR THE SAID COUNTY IN THE STATE AFORESAID, DO HEREBY CERTIFY THAT _____ AND _____ OF _____ ARE PERSONALLY KNOWN TO ME TO BE THE SAME PERSONS WHOSE NAMES ARE SUBSCRIBED TO THE FOREGOING INSTRUMENT AS _____ RESPECTIVELY, APPEARED BEFORE ME THIS DAY IN PERSON AND ACKNOWLEDGED THAT THEY SIGNED AND DELIVERED THE SAID INSTRUMENT AS THEIR OWN FREE AND VOLUNTARY ACT AND AS THE FREE AND VOLUNTARY ACT OF SAID PERSONS FOR THE USES AND PURPOSES THEREIN SET FORTH.

GIVEN UNDER MY HAND AND NOTARIAL SEAL THIS _____ DAY OF _____ A.D., 2013.

MY COMMISSION EXPIRES: _____

NOTARY PUBLIC

AFTER RECORDING PLEASE RETURN TO:

THE VILLAGE OF LEMONT
418 MAIN STREET
LEMONT, ILLINOIS 60439

STATE OF ILLINOIS)
COUNTY OF Du PAGE) S.S

I, JAMES L. CAINKAR, AN ILLINOIS PROFESSIONAL LAND SURVEYOR, DO HEREBY CERTIFY THAT THE PLAT AS HEREON DRAWN IS A CORRECT REPRESENTATION OF THE PROPERTY DESCRIBED IN THE FOREGOING CAPTION.

DATED AT WILLOWBROOK, ILLINOIS, THIS 16th DAY OF MAY A.D., 2013.

[Signature]
JAMES L. CAINKAR
ILLINOIS PROFESSIONAL LAND SURVEYOR
No. 2656
EXPIRES 11-30-2014

[Signature]
SIGNATURE
5-16-13
DATE
JAMES L. CAINKAR, P.E.
IL. P.L.S. NO. 2656
EXPIRES 11-30-14

**Village Board
Agenda Memorandum**

Item #

to: Mayor & Village Board
from: Kevin W. Shaughnessy, Chief of Police
Robert Dahlberg, NIMS/CALEA/GRANT Coordinator
Subject: Grant Purchase of Starcom 21 Portable Radios
date: June 6, 2013

BACKGROUND/HISTORY

The Lemont Police Department applied for and received a federal non-matching grant of \$54,576.00

The grant allows the Lemont Police Department to purchase ten (10) Starcom 21 Interoperability portable radios and accessories. The Starcom 21 portable radios will allow Lemont Police Officers to communicate easily with other local, county, and State law enforcement agencies immediately during events and incidents. These new radios will replace older model portable radios that do not have enhanced communication capabilities.

Eighty-four (84) law enforcement agencies throughout Illinois were in competition for these federally funded grant awards.

Lemont Police Department was one of the nineteen (19) law enforcement agencies that were awarded grant funding for the purchase of the new technology portable radios. Lemont Police Officers will now join more than 36,000 other first responders on the official State of Illinois Public Safety Communications network.

Lemont Police Chief Kevin Shaughnessy and staff were able to demonstrate the need for enhanced communication abilities due to the location of the Village in three different counties, the commitment of Lemont Police Department to law enforcement excellence, and the presence of Homeland Security issues in the Village of Lemont.

Price quotes were requested from three Motorola product vendors for purchase of the portable radios during the month of May, 2013. The winning bidder, Motorola Solutions, of Schaumburg, IL had the lowest quote of the three vendors, and met or exceeded all bid specifications provided.

Motorola Solutions will also supply two free years of cellular service for these portable radios, plus four (4) years of repair service. This current promotion offered by the Motorola Solutions results in additional savings to the Village.

Quote amount \$54,999.00 (LPD will have to pay the \$423.00 difference from the grant)

RECOMMENDATION

Staff Recommends Approving Said Ordinance

ATTACHMENTS (IF APPLICABLE)

Resolution No. _____

A Resolution Authorizing the Village Administrator to Execute a Purchase Agreement for Ten Starcom 21 Inoperability Portable Radios

WHEREAS, the Village of Lemont applied for and received a federal non-matching grant for \$54,576; and ,

WHEREAS, the purpose of the grant is to facilitate the acquisition of advance communication equipment to allow for easy communications across a variety of agencies; and,

WHEREAS, said grant facilitates the acquisition of ten radios and accessory; and,

WHEREAS, the Village solicited three bids with Motorola Solutions have the lowest qualified bid.

BE IT RESOLVED by the Village President and Board of Trustees of the Village of Lemont as follows:

SECTION ONE: The Village Board finds that it is necessary, convenient and in the interest of the Village to purchase ten Starcom 21 Portable Radios.

SECTION TWO: The Village Administrator is hereby authorized to execute said agreement.

PASSED AND APPROVED BY THE PRESIDENT AND BOARD OF TRUSTEES OF THE VILLAGE OF LEMONT, COUNTIES OF COOK, WILL AND DUPAGE, ILLINOIS on this _____ day of _____, 2013.

PRESIDENT AND VILLAGE BOARD MEMBERS:

	AYES:	NAYS:	ABSENT:	ABSTAIN
Debby Blatzer	_____	_____	_____	_____
Paul Chialdikas	_____	_____	_____	_____
Clifford Miklos	_____	_____	_____	_____
Ron Stapleton	_____	_____	_____	_____
Rick Sniegowski	_____	_____	_____	_____
Jeanette Virgilio	_____	_____	_____	_____

BRIAN K. REAVES
President

ATTEST:

CHARLENE M. SMOLLEN
Village Clerk

**Village Board
Agenda Memorandum**

Item #

to: Mayor & Village Board
from: Ben Wehmeier, Village Administrator
George Schafer, Assistant Village Administrator
Jeff Stein, Village Attorney
Subject: I&M Canal Wall
date: June 5, 2013

BACKGROUND/HISTORY

In 2012, IDOT sent out to bid a project which included the cleaning and repairing of scuppers related to the Lemont Road. Prior to this project occurring, there was poor drainage which lead to a portion of the canal wall being washed away. The Village requested that IDOT reimburse the Village for the work to repair this damage.

IDOT has agreed to pay the Village a sum of \$10,900. There is a requirement in exchange that a Release of All Claims is returned. This release has been narrowly tailored for solely the wall damage relating to the scuppers.

This resolution authorized the Mayor or Village Administrator to execute the IDOT Release of All Claims form.

RECOMMENDATION

Staff Recommends Approving Said Ordinance

ATTACHMENTS (IF APPLICABLE)

A RESOLUTION APPROVING A RELEASE OF CLAIMS WITH THE ILLINOIS DEPARTMENT OF TRANSPORTATION

Resolution No. _____

**A Resolution Approving a Release of Claims
with the Illinois Department of Transportation**

WHEREAS, the President and Board of Trustees find that executing the Release of All Claims with the Illinois Department of Transportation pertaining to IDOT File # 774683, attached as Exhibit A and incorporated in its entirety;

BE IT RESOLVED by the Village President and Board of Trustees of the Village of Lemont as follows:

Section One: The Release attached hereto as Exhibit A is hereby approved.

Section Two: The Mayor and/or Village Administrator are authorized to execute the Release of all Claims and to make minor changes to the document prior to execution which do not materially alter the Village’s obligations, and to take any other steps necessary to carry out this resolution.

PASSED AND APPROVED BY THE PRESIDENT AND BOARD OF TRUSTEES OF THE VILLAGE OF LEMONT, COUNTIES OF COOK, WILL AND DUPAGE, ILLINOIS on this _____ day of _____, 2013.

PRESIDENT AND VILLAGE BOARD MEMBERS:

	AYES:	NAYS:	ABSENT:	ABSTAIN
Debby Blatzer	_____	_____	_____	_____
Paul Chialdikas	_____	_____	_____	_____
Clifford Miklos	_____	_____	_____	_____
Ron Stapleton	_____	_____	_____	_____
Rick Sniegowski	_____	_____	_____	_____
Jeanette Virgilio	_____	_____	_____	_____

BRIAN K. REAVES
President

ATTEST:

CHARLENE M. SMOLLEN
Village Clerk

EXHIBIT A
RELEASE OF ALL CLAIMS



RELEASE OF ALL CLAIMS

IDOT File #: 774683

KNOW ALL MEN: FOR AND IN CONSIDERATION, of the payment to me at this time of the sum of (\$10,900.00) Ten Thousand Nine Hundred and no/100 Dollars, the receipt and sufficiency of which is hereby acknowledged, I, Benjamin Wehmeier, Village Administrator, on behalf of the Village of Lemont, being of lawful age, do hereby release, acquit and forever discharge THE STATE OF ILLINOIS, ITS EMPLOYEES, AGENTS AND THE ILLINOIS DEPARTMENT OF TRANSPORTATION of and from any and all actions, causes of action, claims, demands, costs, loss of services, expense and compensation, on account of, or in any way growing out of, any and all known and unknown personal injuries and property damage resulting or to result from an incident that occurred at or near the Lemont Road Bridge and I & M Canal, Lemont Illinois wherein a concrete channel which drains scuppers from the bridge deck created a washout and damaged a portion of the south wall of the I & M Canal.

I hereby declare and represent I was not injured and in making this release and agreement it is understood and agreed that I rely wholly upon my own judgment, belief and knowledge of the nature, extent and duration of said injuries, and that I have not been influenced to any extent whatever in making this release by any representations or statements regarding said injuries, or regarding any other matters, made by the persons, firms or corporations who are hereby released, or by any person or persons representing him or them, or by any physician or surgeon by him or them employed.

It is mutually understood and agreed that this settlement is the compromise of a doubtful and disputed claim, and that the payment is not to be construed as an admission of liability on the part of the person, firm or corporation released, by whom liability is expressly denied.

This release contains the ENTIRE AGREEMENT between the parties hereto and the terms of this release are contractual and not a mere recital.

I further state I have carefully read the foregoing release and know the contents thereof, and I signed the same as my free act for the purpose of making a full and final compromise, adjustment and settlement of the injuries and damages mentioned above.

WITNESS my hand and seal this _____ day of _____, 20_____.

In presence of

X Signature

Social Security # or FEIN #

X Signature

Social Security # or FEIN #

STATE OF ILLINOIS)
) SS.
COUNTY OF _____)

On this ____ day of _____, 20____ before me personally appeared _____ to me known to be the person described herein, and who executed the foregoing instrument and _____ acknowledged that _____ voluntarily executed the same.

NOTARY PUBLIC